THE ADVERTISERS IN THE CAPITAL INCLUDE THE MOST INFLUENTIAL BUSINESS MEN IN THE CITY

MAYOR M'NAMARA SAYS HE APPROVES ACTION OF COMMISSIONER BOOTH IN EVERY RESPECT!

EDMONTON CAPITAL

LAST EDITION. Fine and warm today; some local showers on Sunday. TWENTY-TWO PAGES

VOL. V. EDMONTON, SATURDAY, MAY 23, 1914. No. 123

Provincial Library Aug 18-13

ELECTRIC WEEK IN EDMONTON BEGINS ON NEXT TUESDAY

Free Show and Demonstration in the Old Church at Third and Jasper.

EDUCATION TO SEE THE VARIOUS PROCESSES

Music and Refreshments Will Be Supplied to Make Sure of Good Time.

Superintendent Ormsby, of the City Electric Light department stated this morning that from next Tuesday to Saturday is Electric Week in Edmonton and the citizens are to have an opportunity of learning by actual demonstratioss just what advances have been made in the use of electric appliances to make household work a pleasure. The City Electric Light department has arranged a free electrical show and demonstration in the old Presbyterian Church building, at the corner of Jasper and Third street, which will be opened Tuesday evening at eight o'clock by Mayor McNamara. The building has been fitted with booths and decorated throughout.

All the various makes of electric appliances stocked in Edmonton will be represented and actual demonstration made showing their use and costs. It will be an education to see the many and varied processes which can now be done by the aid of electricity.

Competent representatives will be present and willing to answer all questions in connection with the use of electric appliances in the home.

Music and refreshments will be supplied and everyone visiting this show can be certain of spending a pleasant and instructive time.

The Electrical show will continue daily from 2 p.m. to 5 p.m. and evenings from 8 p.m. to 10 p.m. for the rest of Electric week.

On Wednesday evening an added attraction will be provided in selections by the Strathcona Choral society under the direction of Charles E. K. Cox, assisted by an orcnestra.

Admission is free and all are welcome.

BECKER NOW PLANNING UPON GROUNDS TO GET STILL ANOTHER TRIAL

New York, May 23.—The conference arranged this forenoon for Charles Becker, convicted yesterday for the second time of the murder of Herman Rosenthal was with his counsel, Martin T. Manton, and Mrs. Becker. The basis for an appeal from the verdict it was said was the subject under discussion at the conference.

Becker spent a quiet night in his cell in the Tombs and awoke refreshed and comparatively cheerful. He ate a hearty breakfast and then read the newspaper accounts of his conviction.

District Attorney Whitman today received the following letter from Mayor Mitchel:

"I have just heard of the outcome of the Becker case The whole community is under obligation to you. Your work has been splendid."

The district attorney, it was learned today, will submit to hand writing experts a number of letters which he believes were written by Becker to the condemned gunmen during their stay in the Sing Sing death house. These letters were turned over to the prosecutor by the wife of "Lefty Loui" Rosenberg, after her husband's death. They passed from Becker to the gunmen, it is believed, betwen the leaves of books in the prison library whcih are permitted to circulate among the prisoners condemned to death.

Although written in a disguised hand, the district attorney believes they came from Becker and he is holding them in reserve for an opportunity to use them as evidence against the convicted police lieutenant in the latter's efforts to obtain a reversal of judgment from the court of appeals.

PICTURE OF KING GEORGE IS HACKED BY A SUFFRAGETTE

Edinburgh, Scotland, May 23—A picture of King George V. by John Lavery, in the Royal Scottish academy here, was hacked by a suffragette this afternoon. The woman used a hatchet. She smashed the glass of the picture and made a gash several inches in length in the canvas. When arrested she refused to give her name.

NEW LIGHTSHIP IS LOST WITH TWENTY-FIVE OF THE MEN ABOARD HER

Halifax, N.S., May 23.—The loss of the new lightship Halifax, No. 19, with all of the 25 men on board, is indicated by the discovery of wreckage and three bodies near Liscomb, 110 miles east of here today.

The lightship was on her way to this port from Paisley, Scotland, where she was built.

News of the lightship's loss reached here today, when Captain Murdock of steamer Dufferin put into Liscomb, N.S., and telegraphed to the government officials here that his vessel had passed wreckage and bodies off the coast. Some bodies, Captain Murdock reported, bore lifebelts with the name "Halifax No. 19" upon them.

TORONTO AD CLUB TO ESCORT LOCAL BUNCH INTO CITY

Queen City Aggregation Will Meet Edmonton Specials at Hamilton.

TWO TRAINS NOW SURE, FIRST ALREADY FILLED

Second May Go Direct Without Stops As Far as Chicago.

The Edmonton Industrial association will run two special trains to the Toronto convention of advertising clubs next month. Already enough applications have been made for berths, accompanied with deposits, to more than fill one train with any degree of comfort, the number now standing at over 160.

It was stated at the association's office this morning that another train would probably be arranged at a meeting of the "On-to-Toronto" committee to be held next Tuesday.

This train may run without any stops to Chicago and from there east as the second section of the first train. This is said to be desired by some, but others wish both trains to stop and to take the same route from Winnipeg east and south, so that more effective work could be done.

The Canadian Northern will be taken from here for the second train, it is understood, it having been arranged when the first train was given to the G.T.P. that if another train or any extra cars were needed the C.N.R. would be given the business. This will also be settled at the committee meeting next Tuesday.

From Winnipeg the Soo Line will be taken by the first train as far as St. Paul and the Northwestern from there to Chicago. This will be the route taken by the second train also, if it also makes the stops at the cities between Winnipeg and Chicago. If not, there are two other roads between Winnipeg and St. Paul and several others between there and Chicago, and also a route via Duluth.

Edmonton will be certain to cut a wide swath at the big convention, according to a wire received today from Bruce R. Orser, who is now in the Ontario capital looking after arrangements for the reception of the local excursionists.

Mr. Orser wires that the Toronto Ad club has decided to meet the Edmonton train or trains at Hamilton and escort them in a body to Toronto. What this means will easily be seen when it is understood that delegations will go to the convention from every city of importance in Canada and the United States. The Toronto club will be the big noise and the fact of their coming to Hamilton to meet the Edmonton body should make everybody anxious to take the trip.

Further arrangements are also being made to entertain the local people at every city en route, both east and west of Chicago.

Mr. Orser also mentioned in his wire that the Toronto club wishes to know about how many will come from Edmonton, so that rooms may be secured for them and other arrangements made for their entertainment. A request has also been made to state the number who will be accompanied by their wives.

For this reason and so that they may secure the best berth locations, the association requests that reservations for the second train be sent in as soon as possible.

STUDY SYSTEM OF FARM SCHOOLS IN OTHER COUNTRIES

Hon. Duncan Marshall, Minister of Agriculture, Leaves For Europe.

LOOK INTO CO-OPERATIVE SOCIETY ORGANIZATIONS

Visits to Leading Breeding Establishments in France and Britain.

Hon. Duncan Marshall, minister of agriculture, leaves Edmonton today for the east where he will be joined by Mrs. Marshall and Master Jack Marshall and will proceed to England. They will sail from Montreal on the Megantic on June 6.

Mr. Marshall informed the Capital today that he is going to Europe to study the agricultural schools systems of Denmark, southern Sweden and Germany, and also the co-operative societies and agricultural organizations of European countries. Mr. Marshall will pay special attention to the agricultural schools systems, upon the lines of which the Alberta schools have been founded. Arrangements have been made for meetings with represtatives of the departments of agriculture in the several countries which he will visit. In Denmark Mr. Marshall will be met by Mr. Markerburg, livestock commissioner for Denmark. Mr. Markerburg is a brother of Dan Markerburg the well known butter maker of Markerville, west of Innisfail.

In France Mr. Marshall will be met by Commandant Feline, who judged the light horses this year at Edmonton show and who is one of the best authorities on light horses on the American continent. Commandant Feline has just lectured to the Old Country and will introduce Mr. Marshall to many of the best breeding establishments of Percheron horses in France.

In Great Britain Mr. Marshall will attend the Royal Agricultural society's show at Shrewsbury, England, and the Highland society's show at Hawick and will also visit a number of the most important breeding establishments for Clydesdale horses in Scotland, Shire horses in England and of Shorthorn cattle in both countries. He will also inquire into agricultural institutions in England, Scotland and Ireland.

The minister will return to Edmonton next September.

Suffragettes Still Wrecking.

London, May 23.—Two militant suffragette vandals today broke the glass case of an exhibit in the mummy room of the British museum. No damage was done to the exhibits. Both women were arrested.

E.D. AND B.C. RAILWAY WINS OUT ON APPEAL

Official intimation has just been received in the city that the Board of Railway commissioners have decided in favor of the Edmonton Dunvegan and British Columbia Railway company in regard to the application of the town of Grouard to compel that company to construct their main line into the town of Grouard.

The Edmonton Dunvegan railway, according to the original plans and specifications, will pass a distance of some miles to the south of Grouard. The town considers that the line should run into the town, but the company pleads that the engineering difficulties are too great.

R. W. Jones submitted a report on behalf of the town and W. R. Smith, chief engineer of the line, submitted the case for the railway. The commissioners had a special investigation made by the Dominion Government Engineer Carr, located in Calgary, and Mr. Carr's report favors the company.

The main line will therefore be constructed as originally intended, but a branch line will be constructed into Grouard connecting with the main line.

YOUNG ROCKEFELLER REFUSES TO CONFER WITH JUDGE LINDSEY

New York, May 23.—John D. Rockefeller, Jr., put an end today to the persistent rumors of a proposed conference with Judge Ben B. Lindsey, of Denver, relative to the Colorado strike situation by stating through his secretary that the interview would never take place. At Mr. Rockefeller's office it was said that a letter and a telegram had been received from Judge Lindsey asking for an interview but that Mr. Rockefeller had refused to meet him.

The report that Judge Lindsey had been admitted to the Rockefeller estate at Pocantico Hills last night and had spent the night there was absurd said Mr. Rockefeller's secretary.

PERSONNEL ROYAL COMMISSION ON CALGARY COLLEGE

Hon. J. R. Boyle Announces Appointment Pursuant to Resolution of Legislature

TO REPORT ON QUESTION OF SECOND UNIVERSITY

Presidents of Toronto, Dalhousie and Saskatchewan to Make Investigation.

Hon. J. R. Boyle, minister of education, announced today that the order-in-council appointing a royal commission to inquire into the question of granting degree conferring powers and general university standing to Calgary college has been issued.

The commission will consist of the following:

Robert Alexander Falconer, C.M.G., LL.D., D.Litt., president of the University of Toronto.

Walter Charles Murray, M.A., LL.D., president of the University of Saskatchewan.

Arthur Stanley MacKenzie, B.A., Ph.D., F.R.S.C., president of the Dalhousie university, Halifax.

Dr. Falconer, president of the Toronto university, will act as chairman.

The commission is appointed pursuant to a resolution of the legislature passed on October 23, 1913, and by virtue of the statutes of Alberta, 1908. A bill proposing to make the Calgary college a university was introduced into the legislature last session by Dr. Blow of Calgary and the commission will consider the details of the bill.

Calgary college has been agitating for degree conferring powers for several years past and the question has always aroused a keen fight in the legislature. The majority of the legislature are opposed to the proposal on the ground that the province cannot afford to support two universities. Last year the legislature voted no less a sum than $100,000 for the current expenditure of the University of Alberta. It is also thought by some that the effect of making Calgary college another university would be to lower the standing of the degrees conferred by the provincial university.

GRANK TRUNK HAS NOT WITHDRAWN APPLICATION ACCORDING TO BORDEN

Ottawa, Ont., May 23rd.—Premier Borden stated in the house this morning that as far as he knew the Grand Trunk Pacific had not withdrawn it's application for aid. The statement was made in reply to a question from Sir Wilfrid Laurier asking if it was correct that the Grand Trunk Pacific had withdrawn it's application. The premier said there had been negotiations but not withdrawal.

The house then took up a bill to amend the inspection and sale act. Mr. Foster explained that the intention of the bill was to include feeds under the regulation of the present act the same as flour.

UNNECESSARY TO BORROW EXCEPT FOR THE FUTURE CAPITAL EXPENDITURES

Medicine Hat, Alta., May 23.—Provincial Treasurer C. R. Mitchell, en route to Edmonton, authorizes the statement that he and Premier Sifton have concluded sale of provincial bonds to Spencer, Trask & Co., of New York, which will retire all treasury bills out and make provincial indebtedness cover number of years and making it unnecessary to borrow except for future capital expenditures.

HUNDREDS WOULD TALK TO CALGARY BY LONG DISTANCE

Phone and Telegraph Offices Flooded With Oil Business; No Abatement Yet.

CITY TO REGULATE SELLING OF STOCK

Northern Fields Continue to Grow in Favor-Signs of Moving There.

Having not yet got down to an organized working basis, oil stocks still continue to change hands in large quantities, particularly those of the newer companies with first issues at low figures.

Locally, instead of abating, the fever seems to have not yet reached its climax, and companies are being organized to work in the northern fields. Their stocks are also being put on the market and selling actively.

Last night at 10 o'clock there were 125 calls for Calgary on the long distance telephone waiting to be filled, and dozens went to bed last night and early this morning without being able to talk to the storm center of the oil operations.

The telegraph offices, the C. N. R. and G. T. P. as well as the C. P. R. were working to capacity all evening and most of the night, the bulk of the messages handled being in connection with oil.

Want to Begin Drilling

Companies are springing up like Mushrooms, and the incorporation lawyers and prospectus printers are reaping their harvests. Generally as soon as the legal requirements can be complied with an office is rented by the company or its selling agents and the stock at once put on the market, the object being to sell a block of shares at a low price in a hurry so that drilling machinery can be obtained and operations commenced.

It is feared, however, that some of the companies may be planning to conduct only a stock selling proposition, without any intention of starting to drill unless some other company near them strike soil Of course, the richness of the flow in the Dingman, the fact that American oil men are coming up with, it is stated, millions of dollars, and the intense excitement at Calgary, which is close to the fields, all combine to make local investors gamble in almost anything. And most of the brokers and companies frankly say that it is nothing but a gamble, but a good one, and almost a certainty with chances for enormous profits.

To Investigate Methods.

Deputy Provincial Secretary E. Trowbridge and Solicitor Popple of the attorney-general department are in Calgary today conducting an investigation into the methods of several Calgary oil concerns which are believed to be conducting business illegally.

Fifteen new concerns applied for incorporation this morning. The business of incorporating companies goes on as fast as ever. Certificates were issued this morning to the following companies:

Today's Companies.

Western Oil Exchanges, Ltd. Calgary	$ 100,000
Calgary Monarch Petroleum Co., Ltd., Calgary	300,000
Fysche Drilling Co., Ltd., Cal-	
Calgary-Olds Oil Co., Ltd., Calgary	500,000
The Mount Royal Oil Co., Ltd., Calgary	1,000,000
The Grattan Oil Co., Ltd., Edmonton	500,000
Millerville Oils, Ltd., Calgary	250,000
Maple Leaf Oil Co., Ltd., Calgary	500,000
Magnet Oil Co., Ltd., Calgary	1,000,000
Herron Oil and Natural Gas Co., Ltd., Calgary,	1,250,000

The new Edmonton company, the Grattan Oil company, Ltd., has the names of the following on the prospectus—John Morris, broker; Herman L. McInnis, physician, and C. C. Fairchield, civil engineer.

Parlee, Freeman, Abbott and MacKay were the solicitors engaged to draw up the articles of this company.

City Will Regulate

City Solicitor Bown was asked by the board of commissioners yesterday to draw up a set of stringent regulations for the regulating of the sale of oil shares in Edmonton in an effort to protect the citizens from what is generally termed wildcatting.

Commissioner Booth stated this morning that these regulations had not as yet been received but it was expected that they would be ready today and, if adopted, enforced.

Thousands of shares were sold yesterday and today in the Alberta-Beaumont and Alberta-Paraffin, the two companies backed by local capital, which went on the market Thursday and sold their ten cent issues with such a rush. The Beaumont has now its second issue at 25 cents on the market, while the Paraffin is selling a block at 20 cents, and both are going strong. It is understood that if any more is offered it will be at 50 cents. Shares in these two concerns are also being sold in Calgary and other towns

(Continued on Page Three)

AN INSANE PATRICIDE

Chester Duryea, who murdered his father, a famous American soldier, in a fit of insanity.

SIX EXCELLENT EVENTS TODAY'S RACE PROGRAM

Old Favorites on Edmonton Track Will Be Seen in Action—Two Selling Races

SEVEN FURLONG DASH HAS SIXTEEN ENTRIES

2.30 Trot Has Entries From Across Line—Joe Patchen and Helena Boy Entered

With every prospect of a fine day's racing and being the opening bill of Edmonton's spring race meet, people crowded the cars en route to the exhibition track shortly after the noon hour today and before two o'clock, the hour of the first race arrived, several thousand lovers of the speed ring were present to give the annual event its opening-day send-off. A special two and a half minute car service was run from the corner of First and Jasper and a five-minute service from Ninth and the south side. Race meet colors, blue and gold, were much in evidence, and added life to the interest shown in the greatest gathering of horses ever held in western Canada.

There are six races on today's program and these will be competed by some of the best horses in America. Thoroughbreds are here from California, Mexico, Kentucky, Idaho, Montana, Ontario and all through the west. With the presence of such horses as Prince Rupert, who holds a 2.10 record on the Edmonton track, and has 78 victories to his credit in four years' racing, Rusty Coat, winner of the president's handicap last year; Hermia, who won the three-year-old stake last year, and who's father, Sir Huron, won the Kentucky Derby, is it any wonder that greater interest than ever before is being taken in the there day meet?

Today's first race is the 2.18 pace, or 2.13 trot, for a purse of $400. There are six entries, Hal Stewart being the favorite at 1 to 5. This horse has a great record on western Canada tracks and last year made a lot of money for his owners. The second race, a five furlongs dash, with a $200 purse, is a selling race with no less than 16 paid entries, and promises to be one of the most keenly contested of the day. Some old favorites, Triste, Conflagration, Pretty Soon and Dell Cassy are among the entries and will command much of the gambler's money.

The third is a handicap running race, six furlongs, purse $250. Of the five entries Convent Belle and Athabascan are the favorites. The popular race of the afternoon is the 2.30 trot for a $400 purse, one mile heats,-best three in five. Most of the entries are from across the border, but two western horses, Joe Patchen and Helena Boy will start as strong favorites.

A five and a half furlong dash if the fifth on the program and has ten entries, the best known of which are Tuscan, Goddess of Morn and Poride, all of which have been seen on the local track in past seasons.

The sixth race is also a running race 7 furlongs, purse $200. This race has been made a selling race and the fact that there are 16 paid entries for it proves its popularity. Among the horses entered are Marcus, a popular horse on an Edmonton track, Wassail, Lady Renssalaer, Sporting Life and Prince Phyllisthorpe. The race meet continues on Monday and Tuesday with a full program of events. Monday being a holiday, will see a record crowd at the track.

Acquitted of Charge.

In the supreme court, criminal sittings, J. T. Holfoed was acquitted of a charge of conversion and was discharged.

GOOD GOVERNMENT MUST BE GIVEN TO CITY AS PROMISED

Booth Explains How His Suspicions Grew Into Absolute Belief.

NO DECISION AS TO LANCEY'S SUCCESSOR

Deputy Chief Wright at Present is Filling the Position Left Vacant.

"I approve Commissioner Booth's attitude and action in every particular. We promised the citizens of Edmonton good government and a clean city and we intend to fulfill that promise to the letter," stated Mayor McNamara to a representative of the Capital this morning in regard to the police shake-up.

"It is only during the last months that we have had any suspicion of anything wrong in the police department and Commissioner Booth has vindicated himself admirably and he consulted with me before taking any definite action," added his worship.

Commissioner Booth when interviewed stated that the resignation of Chief Lancey had been received but it was not on his desk when he left the city hall last night at 11:30 and it was there in an unstamped envelope this morning.

"I don't know how it got there and it is dated the 21st, but was not received by me until this morning," he added.

"Last Saturday the mayor and I told Chief Lancey about the gambling den on First street and we had an outsider placed to watch the proceedings when the raid came off. I instructed the chief constable to have the raid made between 11 and 11:30 o'clock and he never pulled the raid until 1:30 Sunday morning. This was the climax to my suspicions that the police department were not playing square with me," said the commissioner of health and safety.

Bringing Men from East

"I am bringing several plain clothes men out from the east and there is absolutely no danger of there being a wide open town in the future," said Commissioner Booth.

"How many do you expect to dismiss," was another question asked.

"Well there will be a big shaking up and I have decided to fire two detectives and four constables," he said.

It was learned from good authority that there would be about 50 per cent. of the detective department cleared out and several uniformed men.

"I have been trying to make this a clean city and I am going to do so at all costs. I was of the opinion when I received the report of the men who had been appointed last February to investigate into police matters, that conditions were satisfactory in the police department and it is only during the last week or two that I have been able to get an insight into the true state of affairs," concluded Commissioner Booth.

Successor Not Known

Who will be the new chief of police? This is the burning question at the police station today. An uncertainty is prevelant among the policemen as to who will be kept on the force and who will be dismissed.

While considerable speculation is rife as to who will be appointed to the position vacated this morning by A. C. Lancey, Mr. Booth states that there is so far no one in sight.

"I have not the faintest idea who will get this position," was the commissioner's statement when asked point blank whom he had in mind. "It may be that a citizen will apply for the position who is qualified to take up the work," he continued, "I intend to wait a day or two and see what applicants come forward. It may be that we can get a good military man to fill this position if so, we shall take him."

In answer to another question he stated that if a competent man could not be found in the city, he would have to advertise for one out of town.

In the meantime the police department will be under the charge of Deputy Chief Wright. Mr. Booth stated this morning that neither the deputy chief or J. W. Heffernan would be appointed permanent to the position of chief of police.

Today the central police station appears to be in a state of chaos, as to most of the men it was a great surprise to hear when they arrived at the station that their chief had been asked to resign.

Couple Terribly Burned

Moose Jaw, May 23.—Suffering from burns which may prove fatal, William Mickle and his wife were taken to the City hospital. Their house was totally destroyed. An infant child was rescued. Mickle was making a meal for himself after returning home late, employing coal oil to hasten the fire in the stove.

PRINTERS AND PUBLISHERS CAN SAVE MONEY BY PATRONIZING THE CAPITAL'S LINOTYPE DEPARTMENT

BOOTH RESOLVED TO HAVE BETTER CONDITIONS HERE

Will Get New Squad of Plain Clothes Men—Some Detectives and Drinking Constables in Line for Dismissal—Commissioner Makes Personal Investigation and is Confident No Serious Efforts Made to Cope With Evils Staring Police in Face.

"There will be no wholesale dismissals," stated Commission of Health and Safety M. S. Booth this morning, when question as to the immediate policy of the present city administration in police afafirs.

"At least, there will not be any wholesale dismissals of constables or detectives at once. However, some of the detectives will have to go, among them Detective Coleman."

In connection with some names an alleged system of organized graft has been going on for some time, it is said.

"Several of the constables who are known as booze fighters will be among those whose services will be dispensed with at once.

"No, Deputy Chief Sam Wright will not be dismissed at once," he stated, when question on this point. "As long as he does what he is told in the way he is told I suppose he will be kept on the force.

Men From East.

"We will get a number of first-class plain clothes men from the east right away to cope with the conditions which undoubtedly exist with regard to gambling and booze joints and houses of prostitution. These must be remedied at the earliest possible moment.

J. W. Heffernan, city prosecutor, will take temporary charge of the police department, the commissioner stated. Mr. Heffernan will not be made chief of police or remain permanently in charge, but will simply direct affairs until some permanent arrangements can be made.

Mr. Booth said that he did not know who would be the next chief. It was possible that some citizen of Edmonton could be found who was able and willing to take over the arduous duties, but he made it plain that he did not believe any one on the present force would be appointed.

Made Investigation.

The health and safety commissioner stated that he had gradually come to the conclusion that conditions were bad throughout the city, and getting worse. It was about ten days ago that he had become aware of how really bad they were, however, and then, after making some personal investigations to see if there were any foundations for the rumors which floated round the streets and offices of the city.

Many citizens had called him by telephone and otherwise, asking what was being done in an official way to cope with the evils, and finally the commissioner had written to the chief of police as follows:

Letter to Chief.

"Please take this as positive orders that every house of prostitution on First street and Jasper avenue must be closed forthwith. There are over twenty-three such houses to my knowledge on these streets, and if your detectives don't know where they are, fire them and get some who can see past the ends of their noses."

Chief Lancey received the above letter Thursday and that night Detectives Seymour and Fryant raided two houses of prostitution, arresting altogether eight women. As Mr. Booth was certain that a very large number of houses existed which were not touched and whose inmates could easily be apprehended, and therefore that no serious attempts were being made by the police department to have his orders, regarding the cleaning up of houses of prostitution, carried out, he last night dictated the letter asking for the chief's immediate resignation.

Organized Graft Alleged

Whether moral, or rather immoral, conditions are as bad as painted by some, or as good as they are thought to be by others, who will be appointed to the chiefship, what immediate action will be taken regarding the gambling dens and houses of prostitution which are running—these and other questions are being asked and answered in different ways by people on the streets of Edmonton this morning.

One of the most common topics of conversation on the streets, in clubs, and in offices, especially during the past few weeks, has been that there has been an organized system of graft going on for some time between part or all of the police department and the gambling and liquor joints and the keepers of the houses of prostitution. It is stated that in many cases regular fixed amounts of money have been paid.

To whom these amounts were alleged to have been paid has never been mentioned. However, if protection money is paid, to whom and by whom, may come out very soon, as Commissioner Booth is determined to at once make changes which will bring about more agreeable conditions.

Suspected Bandit Shot

Calgary, May 23.—A man, who is believed to be one of the three bandits who held up, robbed and murdered John Wilson, paymanster of the Canada Cement Co. at Exshaw yesterday morning was captured in the brush, about a mile east of the town yesterday afternoon. The prisoner who is a Russian and speaks no English was shot in the groin by Joseph Furbic an employee of the company who was engaged in the man hunt which has been in progress since the murder.

WAS A CONFIRMED DYSPEPTIC

Now Finds it a Pleasure to Enjoy Meals

Here is a case which seemed as bad and as hopeless as yours can possibly be. This is the experience of Mr. H. J. Brown, 384 Bathurst St., Toronto, in his own words:

"Gentlemen—I have much pleasure in mentioning to you the benefits received from your Na-Dru-Co Dyspepsia Tablets and can cheerfully recommend them. I simply had confirmed dyspepsia with all its wretched symptoms, and tried about all the advertised cures with no success. You have in Na-Dru-Co Dyspepsia Tablets the best curative agent I could find. It is now such a pleasure to enjoy meals with their consequent nourishment that I want to mention this for the benefit of others."

The fact that a lot of prescriptions or so-called "cures" have failed to help you is no sign that you have got to go on suffering. Try Na-Dru-Co Dyspepsia Tablets and see how quickly this sterling remedy will give you relief and start your stomach working properly. If it doesn't help you, you get your money back. 50c a box at your druggist's. Compounded by the National Drug and Chemical Co. of Canada, Limited, Montreal. 141

ASK FOR

FIVE ROSES FLOUR

The World's Best

Send *for* Five Roses Cook Book—

COUPON

Write Name and Address plainly. Don't forget to enclose Ten Cents in stamps

NAME ____

ADDRESS ____

NAME OF DEALER ____

BEING A MANUAL OF GOOD RECIPES carefully chosen from the contributions of over two thousand successful users of Five Roses Flour throughout Canada. Also Useful Notes on the various classes of good things to eat, all of which have been carefully checked and re-checked by competent authority.

Address your Envelope to LAKE OF THE WOODS MILLING CO. LIMITED, WINNIPEG

A. E. POTTER, Distributors, Edmonton, Alberta.

LANCEY RESIGNS AS POLICE CHIEF; BOOTH'S REQUEST

Chief of Police Lancey walked out of the police station this morning, and is no longer working for the city. A few minutes before 11 o'clock he saw Commissioner M. S. Booth, and stated that because of the statements that had been published regarding the alleged conditions which existed under his tenure of office, he would not wait till the end of this month, but would resgin from his position immediately. Mr. Booth accepted his resignation and stated that Mr. Lancey would be paid for his services till June 1.

A rival of the oil excitement was suddenly introduced into the present hurly-burly of affairs in Edmonton when it became known last night that Chief of Police A. C. Lancey had been requested by special letter to resign his position.

The letter was from the city commissioner of health and safety, M. S. Booth. It was short, imperative, and to the point, and read as follows:

"Be kind enough to send to me today your resignation as chief constable for the city of Edmonton, the same to take effect on July 1, or as soon as you desire."

Chief Lancey, shortly after receiving this letter, gave out a statement regarding the matter, which was on everybody's lips last night.

"Yes, I received the letter asking for my resignation," said the chief, "but I had decided some time ago to resign, as I have plans for entering another line of business, which is altogether a private one and therefore will not interest the public.

"In fact, I had written a letter resigning my position before I received Commissioner Booth's message, and before he wrote it, and immediately on receiving it I sent him the one I had written some time before, so my resignation, which will take effet June 1, is now in his hands."

Chief Three Times.

Mr. Lancey has been chief of police of Edmonton three times. When he took office shortly after the first of the present year he made a statement which was published in the daily papers, and which was in the main as follows:

"This will not be a wide-open city. Where that impression was gained I do not know. I think my former reputation as chief of police is sufficient guarantee to the citizens that the police department will do its best to keep the "lid" on, and I have no doubt that we will be successful."

Commissioner Booth, an appointee of the present mayor and council, who took office shortly before Chief Lancey, also made a statement regarding police conditions and his police policy, and which was also published. It was as follows:

"There will be an absolute effort made to discontinue all gambling, especially where gambling paraphernalia exists. Regarding the vice problem, that will be eliminated just as much as possible. Those men who are living on the immoral earnings of women will be sent out of the city at once. We will do our best to clean up the city just as quickly as possible. I don't say that there is a wide-open city at present, but there is going to be a big improvement in present conditions."

Whether rightly or wrongly, the impression prevailed widely at the time of the Lancey appointment that the city was going to be "wide open," or at least that not as great efforts would be made to "keep the lid on" as under the Carpenter regime.

In Regard to Carpenter.

A portion of the community appeared to be in favor of a more open town, as far as the selling of ice cream and drinks and such other innocent pastimes and occupations were concerned. Many also were of the opinion that, while efforts may have been made to keep the city clean under ex-Chief Carpenter, these efforts were not carrid out; or at least did not have any effects. The reason generally accepted was that Mr. Carpenter did not control his own force and did not therefore have the ability to hold the position of chief of police.

Those opposed to the Lancey appointment, on the other hand, seemed to hold strongly to the belief that Edmonton was going to be a "wide open" town. As the days and weeks went on and when the new chief had held office for some time, the impression continued to spread. Men talked about "police protection" openly. It became brazenly heralded about that there were dozens of houses of prostitution in the city and that they were paying stated sums of money to some one, or more than one, no one seemed to know whom, on the police or detective force.

Meanwhile some of the most prominent men on the force under Carpenter had resigned, by request, it was stated, and their places filled by some who were popularly supposed to be loyal to the new rule.

For weeks after Mr. Lancey had taken hold of police affairs in the city wrangling was going on among different cliques of the citizens. A judicial investigation was demanded by some into police conditons, it was alleged, because statements had been made as to the conditons obtaining while Mr. Carpenter was in office.

Every side in the controversy accused the other or others of having political and other motives. Charges and counter charges were made by the various factions but nothing startling ever developed from them.

Meanwhile thousands of men have come into the city from the railway construction camps, because this was the only city they could come to conveniently. Reports of better times here, more money and more jobs, all of which were undoubtedly true, brought people of all kinds to the city, including thousands of unemployed, and created a situation which would be hard for any police chief or any force to deal with, even had they the unanimous and whole-hearted support of all the citizens.

One feature which probably caused many people to lose confidence in the city police was the manner in which gambling and liquor joints have been allowed to run. Whether these prevail to the extent that one would suppose after listening to all the stories going the rounds or not, still the fact remains that several clubs in the city had their licenses suspended and one cancelled by the activities of the license branch of the attorney-general's department, while nothing has been apparently done in this direction by the city police, either under carpenter or Lancey, there are dozens of them patroling the streets all the time, while there are only a few provincial detectives in the whole province.

It is stated that gambling houses, blind pigs and dens of open prostitution exist in nearly every part of the city, but that next to no efforts are being made to deal with the evil in any manner, except to collect the graft which is alleged to be secured for the keepers by whom no one will say.

The Last Straw

What appears to have been the proverbial straw which broke the camel's back in this instance, was the raiding last Saturday night of a First street gambling joint. When word was received by Commissioner Booth that the place was being run as a common gamin house he gave orders to have it raided, for everything to be confiscated, nothing left behind.

The raid was pulled off all right but for some reason or other no one was arrested and no attempt was made to confiscate the paraphernalia or to close the place up. Twelve hours after the raid it was running again full blast. When the commissioner heard that had been done he arranged for a meeting with the chief and asked him what he had done and why he did not take all the parprehnalia with him. To this Chief Lancey replied that he had the place under lock and key and that he could arrange to have the things taken at any time. On Monday again Mr. Booth heard that the place was running and not under lock and key as stated by the chief. He again asked Mr. Lancey to look after the place which the later promised to do.

Commissioner Booth Explains

When speaking to a Capital reporter about this matter, Commissioner Booth said, "the chief threw me down on this deal right enough but I'll see that it does not occur again."

No effort seems to be made to bring the offenders to book. The first day about 19 of the gamblers were fined and the next day one more. For the other 60 the magistrate ordered bench warrants to be issued but so far nothing appears to have been done toward their apprehension, although some of the men wanted can be seen walking down Jasper any day, it is said, and are being passed by some of the detectives who are supposed to be looking for them.

A. C. LANCEY.

Three Times Chief of Police of Edmonton.

M. S. BOOTH.

Commissioner of Health and Safety who asked Chief Lancey to resign.

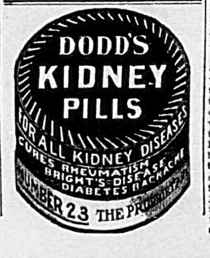

MAYOR M'NAMARA PULLS THE THORN 'GANG OF WOLVES'

He Declares That He Did Not Refer to Aldermen or Commissioners.

EAST DOES MUCH TO OIL THE TROUBLED WATERS

Incident of the Most Discussed Interview in Edmonton Comes to End.

There was a full attendance of the council with the exception of Alderman Campbell, who arrived later, when his worship called the adjourned meeting of the city council to order last night.

The council chamber was crowded to capacity, chairs being placed within the rails and close up to the aldermen's chairs.

It was evidently expected that there would be some sensational statements made but this was not the case.

The "dove of peace" was Alderman East who poured "oil" upon the apparent wounds, of some of the aldermen, which had evidently been received from an article published in this newspaper on last Saturday in which the mayor stated that he was trying to protect the city against a "gang of wolves" who were after the city's contracts.

As soon as the meeting was called to order, Alderman Driscoll rose and made the following resolution which was seconded by Alderman May:

"Whereas, his worship the mayor has refused to allow the paving program for the current year after having been sanctioned by a decisive vote of the burgesses to proceed; and whereas in the course of an interview with the representative of the Daily Capital he is reported by that newspaper to have assigned the following reason for such refusal:

" 'I try to do what I feel is my duty to protect the city against a gang of wolves who would not hesitate upon any occasion to get a grip upon the city and its contracts.'

"Thereby meaning, or conveying the meaning, and imputation that in the awarding of city contracts or in the conduct of other city business corruption is exercised or is apprehended on the part of someone or more of the aldermen, commissioners and officials, and that such imputation is a grave reflection on the probity of the said aildermen, commissioners and officials, or of some of them, and on the good government of this city.

"Therefore be it resolved in pursuance of Section 526 of the Edmonton Charter that this council do hereby request a judge to make enquiry into the truth of the above mentioned statements and imputations in order that the good name of the aldermen, commissioners and officials of this city may thereby be cleared."

East as "Dove of Peace"

Alderman East stated that he could not see wherein Alderman Driscoll could take offence at anything the mayor had said.

The mayor ruled the resolution of Alderman Driscoll out of order and, therefore, the matter was not debatable.

"If you wish I will give an explanation as to any of my statements and will cheerfully answer any questions that any of the alderman may care to ask," said Mayor McNamara.

"I appeal against your ruling and ask for a ruling from the council," said Alderman Driscoll.

"I do not think there are any objections to Alderman Driscoll's motion to clear a man's reputation," said Alderman Clarke.

"One can scarcely buy a piece of land without imputation of some sort. Surely funny that Alderman Driscoll has taken exception to the statement of the mayor. I am sorry to see Alderman Driscoll take the matter in the light that he does as though he was hardly dealt with by the council and mayor and that Alderman Driscoll should press the matter is very unwise and I think shows lack of tack. Why, even Alderman May will tell you that a person is not free from imputation while he is 1 nthe hospital as he was 'phoned up time and again about land while ill," stated Alderman East.

"Before a vote is taken by the council on the question of my ruling I would like to make myself clear upon the matter. If there is a suggestion that any reflection was made upon the commission board or council it is wrong. No reflection was made against the commission board or the council. If any member of the commission board or council ses fit to feel guilty then it is a matter between his conscience and himself. I am quite willing that the matter should go before a judge of the supreme court. I have never acted in a dictorial manner in this council and don't intend to now and I will therefore ask for the vote on the ruling of the chair," was the statement of Mayor McNamara.

Alderman East and Kinney voted to sustain the ruling of the mayor with Aldermen Driscoll, May, Clarke, Douglas, Calder, Sheppard and Smith opposed. Alderman Campbell had not yet arrived.

"I now ask that the city solicitor read the resolution to sec if it is couched in proper language to constitute a proper investigation before a judge of the supreme court," said Alderman Clarke.

No Definite Statement

"As far as I can see the charter says that the council can move a resolution asking a judge to investigate any charge. It seems to me that a judge would not know very well what he was to investigate according to the article referred to in the newspaper. I think the resolution is not worded so as a judge would know what he was to investigate. I am of the opinion that there should be some definite question," stated City Solicitor Bown.

"Who are these people who want to get a grip on the city," said Alderman Driscoll.

"I do not see how a judge could decide. What he is asked to decide according to the resolution is hardly definite enough," replied the city solicitor.

"In view of the statement of your worship that the band of wolves was not the commission board, the council nor any civic employee, I would like to know if the mover and seconder will withdraw their motion. If your worship goes on the stand before His Lordship and says that he did not mean the commission board, the council, nor any civic employees but a contractor or some other person then the action would fall through immediately," stated Alderman Clarke.

"I didn't come down here to get anybody's goat nor to let any one get my goat. If the resolution is out of order I do not care to go any further. You have stated that you did not mean any member of the board of commissioners, council or civic employee and that is satisfactory to me," stated Alderman Driscoll to the mayor.

Alderman May rose and withdrew as seconder of the motion and said to the mayor: "I would like to put you clearly on record that you did not mean any of the aldermen or commission board. Did you? I want to have my skirts cleared anyway."

"Your question is not in order," replied the mayor and there the matter dropped. There was no evidence of "oil" but everything went along in a very "smooth" way not at all like what was generally expected.

Alderman Driscoll asked, and was granted permission to retire immediately after this "friendly" discussion.

The curtain was rung down very quietly upon what turned out to be one of the most discussed interviews ever published in this city.

(For other Council News see Page 5.)

Doings Of The City Council

Amicable settlement arrived at in connection with the statements of Mayor McNamara concerning the "gang of wolves."

Council adjourns after short session to discuss stock yards with Sanford Evans of Winnipeg.

Commissioner Booth's report recommending building of incinerator near Rat Creek laid on the table.

Letter from the Edmonton Tennis club protesting against the widening of 122nd street is referred to city solicitor and claims agent.

Decided to advertise 1914 paving programme.

Commissioners report re teamsters' protest against wages paid by H. C. Ulen, contractor, laid on the table.

Paving, salaries, civic employment agency and a host of other business left over until next Tuesday night's business.

INQUEST OPENS TODAY ON BODY MAN FOUND DEAD

Brandon, Man., May 23.—The inquest on the body of N. F. Hill, found in a well on the Fisher farm this morning after he had been missing since Sunday, opened last night but adjourned until today pending a post mortem examination. A preliminary examination seems to indicate that Hill was shot in the back of the shoulder with a shot gun, and when he turned around received a full charge of shot in the side of his face. Marks on the head show also that he had been clubbed with a blunt instrument. A farm hand known as Harry Green, employed on the Baker farm nearby is under arrest and will come up for preliminary hearing today.

Belleville, Ont., May 23.—The schooner Dundee owned by Captain S. Smith and Mr. Flint, of this city, was burned to the water's edge yesterday morning. The fire was apparently incendiary.

THE WORLD'S REMEDY

For forty years, Mother Seigel's Syrup has been without a serious rival as a cure for all those ailments which arise from a disordered state of the stomach, liver and bowels. Its success as a remedy for such ailments — pains after eating, headaches, wind, billousness, constipation and all kindred troubles—is due to the fact that the herbal extracts of which the Syrup is made tone up and strengthen the stomach surely and quickly, and regulate the action of the liver and bowels gently and yet thoroughly. Mother Seigel's Syrup is the family remedy in countless homes, and it should be in yours.

Mrs. A. A. Berten, Robertville, Gloucester Co., N.B., says: — "Mother Seigel's Syrup is a splendid medicine, and I shall be pleased to recommend it at all times." Test it for yourself!

MOTHER SEIGEL'S SYRUP

FOR HEADACHES CONSTIPATION INDIGESTION

Price $1.00. Trial size 50 cents. A. J. WHITE & Co., Ltd., Montreal.

This New Illustrated Book for Every Reader

CERTIFICATE OF PRESENTATION

SATURDAY May 23 THIS $4.00 BOOK

PANAMA AND THE CANAL

PRESENTED BY THE

EDMONTON CAPITAL

AS EXPLAINED BELOW

See the Great Canal in Picture and Prose

Read How You May Have It Almost Free

Cut out the above coupon, and present it at this office with the expense amount herein set opposite the style selected, (which covers the items of the cost of packing, express from the factory, checking, clerk hire and other necessary EXPENSE items), and receive your choice of these books:

Panama AND THE Canal In Picture and Prose $4 Illustrated Edition — This beautiful big volume is written by Willis J. Abbot, a writer of international renown, and is the acknowledged standard reference work of the great Canal Zone. It is a splendid large book of almost 500 pages, 9x12 inches in size; printed from new type, large and clear, on special paper; bound in tropical red vellum cloth; title stamped in gold, with inlaid color panel; contains more than 600 magnificent illustrations, including beautiful pages reproduced from water color studies in colorings that far surpass any work of a similar character. Call and see this beautiful book that would sell for $4 under usual conditions, but which is presented to our readers for **SIX of the above Certificates of consecutive dates, and only the** .... Expense Amount of **$1.20**

(Sent by Mail, Postage Paid, for $1.60 and 6 Certificates

PANAMA and the CANAL $2 OCTAVO EDITION — Regular Octavo size; text matter practically the same as the $4 volume; bound in blue vellum cloth; contains only 100 photographic reproductions, and the color plates are omitted. This book would sell at $2 under usual conditions, but is presented to our readers for SIX of the above ceritficates of consecutive dates and only the................................ Expense Amount of **50c**

Sent by Mail, Postage Paid, for 70 Cents and 6 Certificates

EIGHT HOUR DAY BLAMED FOR LACK OF EMPLOYMENT

Longer Hours on Farm Drive Men Into City, Claims Commons Member.

URGE DRASTIC STEPS TO CHECK IMMIGRATION

Questions of Grazing Leases and Timber Limits in Alberta.

Ottawa, May 23.—Third readings were given to the act to amend the Drydocks Act; the act relating to the Quebec Battlefields Commission and the act to incorporate the Boy Scouts in the Commons today, after which Hon. C. J. Doherty's bill to provide for uniform naturalization was given second reading and discussed at length in committee.

The bill to amend the Drydocks Act, it was explained, by Hon. Robert Rogers, will make possible the construction of a drydock at Vancouver by increasing the rate of interest, the government will pay for a period of 33 years from 3 1-2 to 4 per cent.

The naturalization bill caused much discussion, some exception being taken by the opposition members to the provision calling for five years' residence of an arrival from a foreign country before he may become a Canadian citizen.

Hon. C. J. Doherty said that it would be necessary to amend the Dominion Land Act when the new law goes into effect.

Lesser Slave Reserve

At a late hour in the evening the estimates of the interior department were taken up.

Hon. Frank Oliver objected to setting aside of a portion of the Lesser Slave lake forest reserve on the score that it would prevent settlement along over 60 miles of railway recently constructed in that district.

Dr. Roche said that the land was high and probably not fit for agriculture.

Dr. Warnock, Macleod, wanted to know if the regulation prohibiting the grazing of sheep in Southern Alberta, was to be relaxed. He said that if sheep were allowed to graze it should be on land under fence.

Dr. Roche said that the proposal to allow sheep to graze in forest reserves was to be taken up by the head of the forestry branch.

Unemployed Question

Mr. Oliver urged that in view of the existing conditions more drastic steps should be taken to prevent the coming to Canada of artisans, skilled and unskilled laborers.

Mr. Roche assured the minister that steps were being taken through advertisements and in other ways to impress upon people abroad and the steamship companies that artisans and laborers are not required in Canada at the present time.

Hon. R. Lemieux said that many of the thousands of unemployed in Montreal are men who belong to the emigrant class. He said that more drastic action should be taken to keep the people out of Canada. The discussion continued for some time.

Dr. Edwards, Frontenac, blamed existing conditions to the eight hour day. Work of the farm could not be confined to eight hours a day with the result that the people flock from the country to the city.

ANOTHER IRISH CRISIS; CARSON LEAVES LONDON

Visit of Leader May Precipitate Disturbance in Some Sections.

SPECIAL MEETING OF CABINET IS CALLED

Londonderry and County Tyrone Regarded as Possible Storm Centers.

London, May 23.—The gravity of the Ulster situation is emphasized by the announcement that Sir Edward Carson will leave for Belfast today, this departure being hastened on account of an advance in the meeting of the cabinet council, which has been summoned for today. A Saturday meeting is most unusual. Developments in Ireland, Monday's debate, and the third reading of the home rule bill necessitated the exceptional course.

It is recalled that Carson's departure for Ulster just two months ago precipitated an Irish crisis, barely avoiding civil war. The government is greatly alarmed by the prospect of rioting or worse during the coming week in Londonderry and County Tyrone, where the Unionist and Nationalist forces are equal.

This is regarded as a possible storm center. The Nationalist volunteer force, whose strength has been underrated, includes 20,000 former army men, fully armed.

The government, it is stated, authoritatively contemplates a much firmer course in Ulster than it has hitherto taken.

If any serious disturbance occurs, the government will call out large bodies of the regular army, and should the military not be willing, the government has decided to appeal to the electors immediately on this issue.

SAFETY OF VICE CONSUL REMOVES SERIOUS ASPECT

Most Difficult Problem for Peace Mediators is Out of Way.

OTHER INDIGNITIES MUST BE EXPLAINED

Conditions Again Become Normal in Mexican Oil Wells District.

Washington, May 23.—The Mexican negotiations going on at Niagara Falls received the very earnest attention of administration officials throughout the day. Several exchanges occurred between the American delegates and the officials here, and the situation was fully reviewed at the cabinet meeting after which further advices went forward to the American delegates.

One of the most threatening complications to mediation was removed yesterday when definite word reached the state department that Vice Consul Silliman, arrested at Saltillo and long sought for, had arrived safely at Mexico City, accompanied by the British vice consul at Saltillo, Mr. MacMilland. The news of Mr. Silliman's safety became known at the moment when Secretary Bryan was making public reports received from refugees, that Silliman had been executed on May 18 by the federals at Saltillo. Great relief was expressed by cabinet members, several of them saying it removed one of the most dangerous features in the situation.

While, however, Silliman himself is safe, there remains several very grave features connected with his arrest. Unofficial reports have indicated that he was placed under arrest while acting as United States consul and imprisoned, and condemned to death. Also the United States consulate was entered, the official archives being taken, including the code of the state department. Silliman's personal safety relieves the situation of its gravest aspect, but the other indignities, if officially verified by inquiries going on, remain to be atoned for in the ultimate settlement. Admiral Mayo reported that the conditions in the oil well district around Tampico were rapidly becoming normal, under constitutionalist control. He said that American's returning from the oil well say everything is quiet and work on the wells is being resumed. The constitutionalists have sent a special guard into the oil well district.

New York is to have a hospital for the treatment of cancer, to cost $1,000,000.

WILL GIVE MODERN TRANSPORTATION TO HEART OF COUNTRY

To provide the one remaining link needed to give passengers thoroughly modern transportation from Edmonton and the rest of the world to the Peace River district proper, that is, on the other side of the Peace, the Grouard and Peace River Transfer company has been formed with headquarters at Grouard.

N. S. McDonald, of this company, is in the city today, and states that a first class, fast wagon and carriage service will be given by the company this year between Grouard and Peace River Crossing. He is today shipping a carload of horses and carriages north and expects to have another carload shipped out very soon.

The Grouard and Peace River Transfer company has secured the contract from the Hudson's Bay company to carry its passengers from Grouard, the head of lake navigation, to the Peace, where other steamers ply.

This season passengers for the north can take the Canadian Northern to Athabasca or the E. D. and B. C. to Sawridge, thence boats from either point to Grouard, at the western end of Lesser Slave lake and the head of navigation. This new service between Grouard and the Peace river will give first class traffic facilities all the way.

Mr. McDonald says that no rush ever equalled that which is just now taking place to the Peace River country. He anticipates a large tourist traffic this summer; and next year, when the railways penetrate farther into the territory, a greater rush than ever.

PATRIOTISM SHOWN BY FOUR HUNDRED SCHOOL CHILDREN

Yesterday afternoon at the King Edward school 400 school cadets and squads of girls from all the public schools in the city, were guests of the Beaver House chapter of the Imperial Order of Daughters of the Empire. The marching troops were reviewed by Lieut-Colonel Belcher and Colonel Jamieson. Following the review the children assembled in the large assembly hall which was gaily decorated for the occasion where songs and speeches were listened to and a most enjoyable time spent.

REBEL GUARD SHOOTS DEAD MAN WHO GAVE CHEERS FOR HUERTA

Naco, Ariz., May 23.—Wandering over to the Mexican side of the line early today, Alejandro Rochin, a former Huerta employee at Naco, Sonorna, shouted "Vivia Huerta," and promptly received three bullets which killed him. A constitutionalist customs guard fired the shots, according to an American army sentry who saw the shooting.

Mexican authorities said Rochin had attacked the customs guard with a knife. The man's body was left lying in the street several hours. Rochin, who had been a refugee, leaves a family here.

HUNDREDS WOULD TALK TO CALGARY BY LONG DISTANCE

(Continued.)

throughout the province, yesterday a request for no fewer than 10,000 shares of Beaumont coming in from Camrose.

Again Visits Field

D. E. Dunn, of the Northland Resources, limited, who put through such big deals in United, Federal, Calgary-Alberta and others during the past few days, left for Calgary again this afternoon, and will look over the field again and see the new developments at first hand. He expects to be back in the city Monday with some propositions to offer local investors.

Everybody now seems to be waiting to see what the next development is going to be, as it is expected that one of the wells now drilling will strike a similar gusher to the Dingman. However, should they strike nothing but sand, it would be no indication that oil did not exist in the immediate vicinity, according to experts from California and elsewhere, who are in the city.

Old Time Miner Talks.

C. J. Robertson, an old-time miner of the Yukon and the Kootenays, who was in Calgary last week during the height of the oil excitement there, came to Edmonton yesterday and left again for the south by the next train. He stated that nothing ever began to touch the Okotoks strike in point of excitement, not even the wildest gold strikes he ever saw. People who know oil, he says, believe that the present strike will revolutionize the oil business in Canada at least. They realize that it is the most far-reaching thing, commercially, that has ever happened on the North American continent. Hundreds of men from Oklahoma, Texas, California and other fields are on the way to Calgary. One cannot rent any kind of room in a hotel. Even the rooming houses are filled up.

No Doubt as to North.

James D. Tait, manager of the Athabasca Oils, limited, which has four wells down to the oil strata on the Athabasca river, north of Fort McMurray, said yesterday that there was no doubt and never had been for the past two years, of the existence of oil in paying quantities in the north, and by the north he means away up north of McMurray.

In his office, at 644 Tegler block, he has samples of the northern oil in bottles. Its analysis shows that it is of a higher grade than any ever found on an asphaltum bed. It is there in unlimited quantities. The only thing needed is transportation, which will be furnished by the A. and G. W. road. Mr. Tait states that the C.P.R. can pay for hauling oil from California to British Columbia and still save one-half on fuel by using it instead of through the mountains.

BUSINESS IN OIL SHARES IS BRISK IN SOUTHERN CITY

Stock of Leading Companies Advances on Calgary Market.

WELL TO BE EXPLODED WITH NITRO GLYCERINE

This Will Break Up Strata and Probably Increase Flow Very Largely.

Calgary, May 23.—Driller Hovis of the Dingman well stated today that the well would be shot in the course of a few days. One hundred quarts of nitro glycerine will be used. The explosive will be lowered to the bottom of the well and set off by dropping a weight down the half mile hole. As a result the strata at the bottom of the well will be broken up and it is confidently expected that when this happens there will be a large increase in the flow of oil. Driller Hovis stated that the well might even develop into a gusher. At the present time the drill has penetrated only a distance of about two feet into the oil bearing sands.

Business in oil shares in the city today was brisk and the stock of several of the leading companies advanced in price. New companies keep coming into the field. Preliminary arrangements for the formation of a stock exchange will be completed tomorrow and in the course of a few days the sale of stocks will be carried on under strict regulations.

Moose Jaw Excited

Moose Jaw, May 23.—This city has the oil fever acutely. The newspapers are carrying several extra pages of advertising matter and thousands of dollars worth of stock are being sold daily. One firm sold $6,000 of shares this afternoon. An agnecy at the box office of a motion picture theater is doing a land office business and catching the public for pictures at the same time as the suggestion to the unititiated is that a feature of big interest is being shown.

Gangplank Causes Tragedy

Hoboken, N.J., May 23.—The steamer Frederick III was about to start on her voyage yesterday when a gang plank between her main deck and the dock broke. Men, women and children passengers were thrown into the Hudson River. The list of the victims contained two known, drowned a child missing and believed to be drowned, two other persons missing and at least 10 suffering from injury.

SEVERAL THOUSAND SHARES FOR SALE $1.00 PAR VALUE

BUY NOW **25c**

Between the Dingman and the Mowbray-Berkeley

UNION PACIFIC'S

The Union Pacific Oil & Gas Co., —Limited—

CAPITAL $1,000,000

OIL IS KING

APPLY—

The Seton Smith Co.

ROOMS 18 & 19 Quebec Bank Building
Jasper Avenue

Over Douglas Book Store
Edmonton, Alta.

Phone 1611

MAY 25th **Electric Week In Edmonton** MAY 30th

A Current of Economy Charging Our Electric Bazaar

TUESDAY, "ELECTRIC WEEK" IN EDMONTON, becomes a positive happening. With plenty of "to-do," our little shop devoted to the publicity of Electric helps for the Home and Office makes its bow for your approval of its feature display! Equally to those familiar with the displays of the Electric shop and those not, much that is new will present itself.

"Hotpoint" Family Are To Be Here

So are other honor-bright appliances for busy folks of today. Your visit here should be first and foremost in your Tuesday Calender. Reductions in price will be the signal for immediate action on the part of hundreds who are ready for new Electric accessories.

Many Devices Charged Less

"Hudson" Electric Iron. Regularly $6.50. Special $5.50
Electric Curling Irons. Regularly $5.00. Special, each..$4.00
I only Electric Soldering Bole. Regularly $5. Special, each $3.50
Electric Chafing Dish. Regularly $22.50. Special, each .$18.00
Crown Electric Toasters. Regularly $4.00. Special, each..$2.45
1 Only Single Electric Grill. Regularly $11. Special each.$9.00
1 Only Double Electric Grill. Regularly $19.50. Special..$17.00

"Condor" Tungsten Electric Lamps

100 Watt. Regularly $1.15. Special, each 75c
60 Watt. Regularly 65c. Special, each 35c
40 Watt. Regularly 60c. Special, each 33c
18, 20, 25 Watt. Regularly 50c. Special, each 30c

—FLOOR THREE.

Ha! It's Pineapple Week Next

Devoting A Week to the Special Display and Sale of Mellow Florida Pineapples. A Whole Carload to Arrive for Us Tuesday

SMACK!—JUICY FLORIDA PINEAPPLES!—YOU know them,—'course you do,—precious few who could skip such rich, sapid fruit and be happy. And a carload's coming!—every bouncing big pineapple a prize from the terraced Southern Fruit Farms, —telling of careful rearing by calico-clad Coolies under gracious skies.

Cheap as Canadian Fruits!

During the Special Sale Week these pineapples will be very little-priced for their worth. As delicious as anything ever invented for preserving,—with rhubarb for instance,—or for fresh deserts. Surely a goodly supply for your household,—for it's not an every-day affair this chance.

Extra Fancy Florida Pineapple, each 22c
per half dozen $1.25
per dozen $2.40
per two dozen $4.70
Fresh Strawberry Rhubarb, ... 7 lbs. 25c

—FLOOR THREE.

Hudson's Bay Cretonnes and Chintzes

THESE ARE DESIGNED TO CREATE FOR THE Home and in the Home all that is appreciable. This intention is shown in the elaborate nature of our selections for your pleasure in choosing.

English Cretonnes—Elegant!

That is a curtailed description of them,—but meaningful. These are in fast colors and cheerful, yet of that essence of cheer which seeks more to gratify by its simplicity than its show. We have them for Castle and Cottage,—both.

Draperies of Many "Feathers"

We do not mean many draperies "of a feather,"—for these do not flock together here. We have selected with an eye to variousness, that you may have an interior draped in an individual tone.

800 Different Designs

None which are not good,—scores which are more than good,—better,—excelling! The prices are, per yard .... **$3.75 down to 10c**

DRAPERIES—FLOOR THREE.

Tuesday "Quality First" Groceries

Edmonton City Dairy Butter, 2 lbs. 58c
Hudson's Bay Family Tea. Special, 3 lb. tin ... $1.00
Choice Canned Tomatoes, 2 tins 25c
Extra Fine French Peas, per tin 25c; per dozen $2.65
Wagstaff's Marmalade, 5 lb. tin. Special 65c
Old Dutch Cleanser, 6 tins 45c
Lux, 6 pkts. 45c
Golden West Washing Powder, per pkt. 22c
Ammonia, in packages, 3 pkts. 25c

Fruits

Oranges, per dozen ....30c, 40c and 50c
Bananas, per dozen 35c
Lemons, per dozen 30c
Table Apples, per lb. 10c
Bermuda Onions. Special, 3 lbs. 25c

Fresh Vegetables, all kinds. At Lowest Prices.

—FLOOR THREE.

The Hudson's Bay Company.

WM. MACADAMS, EDITOR. W. R. WILSON, MANAGER.

EDMONTON DAILY CAPITAL

OFFICE OF PUBLICATION—DAILY CAPITAL BLDG., 623-625 SECOND ST.

SUBSCRIPTION RATES:
Daily, delivered by carrier in city $4.00. By mail to outside points, by year $3.00

The Daily Capital is on sale regularly at the following news stands: Alberta Hotel, Cecil Hotel, Castle Hotel, King Edward Hotel, Windsor Hotel, Dominion Cigar Store, Central Cigar Store, Douglas Bookstore, Little's Bookstore, A. C. Smith's, First Street, Imperial Cigar Store, Yale Hotel, Corona Hotel, 227 Jasper West; Royal George Hotel, Grouard News Stand, Grouard, Alta.: Hackett's Cigar Store, Athabasca Landing; H. A. Switzen & Co., Edson, Alta.; Jeffries Cigar Store, Edson, Alta. CALGARY—Alberta Hotel.

Readers of The Capital are requested to favor the management by reporting any irregularities in delivery.

PELLETIER AND PADLOCKS.

Recent events have abundantly justified last year's Liberal criticism of Hon. L. P. Pelletier's contract with the Ontario Equipment company for 350,000 mail bag locks and keys. A year ago, however, the Nationalist Postmaster-General, his colleagues and the government newspapers were indignantly declaring that the Liberal criticism was vicious and without shadow of foundation. They were boasting, too, that Mr. Pelletier had made a contract of wondrous excellence.

Three hundred and fifty thousand locks and keys would supply the requirements of the post office department for a generation or two. But Mr. Pelletier was bound to give his friends the enormous contract at $1 for each lock and key, or $350,000 in all. The absurdity of the quantity as well as the question of price and the quality of the lock, was criticised by the Liberals, and warmly defended by the government. The quality of the lock was declared by Pelletier to be beyond question in superiority.

Now comes the announcement through a return tabled in the commons, that it has been necessary to cancel the contract because of the failure of the company to live up to its obligations. Justification No. 1 for the Liberals.

There comes, too, the announcement that a new lock is to be substituted for the one specified in the contract and declared by Mr. Pelletier to be the best lock on earth. The change is made because the first locks have not proved satisfactory ,though it is claimed by the company that the locks provided under the contract have been precisely the same as the sample which Mr. Pelletier praised so highly. The change gives Justification No. 2 for the Liberal criticism.

Justification No. 3 is provided by the fact that the new locks and keys are to be supplied for considerably less than the price specified in the former contract and condemned by the Liberals as excessive.

But there are several other points to be noted. Mr. Pelletier has cancelled the contract and he has declared that "it will stay cancelled" because the "company has not lived up to its contract in any way, shape or form." What an earnest guardian of the public interest Mr. Pelletier has suddenly become! But the truth of the matter is that the cancellation of the contract hasn't taken the mail lock business away from the Minister's friends in the Ontario Equipment company at all. The contract is cancelled but a new agreement has been made whereby the company has the job of supplying the locks and keys just the same. The difference is that the company isn't given a set order for 350,000 locks and keys, but it is to supply the post office department with equipment as it is needed.

Liberal criticism has forced the cancellation of an extravagant contract which provided for a huge quantity of unsatisfactory locks at an excessive price. By that success the Liberals have saved money for the people of Canada and made for less inefficiency in the administration of post office affairs. But Mr. Pelletier and his colleagues have seen to it that business is still to be thrown in the way of its friends of the equipment company. Mr. Pelletier's "severe" treatment of the company in cancelling its contract is no more than a love tap for the company is to get fine fat orders just the same.

SHACKLETON GETS INTO THE GAME.

Sir Ernest Shackleton's comprehensive plans for exploring the Antarctic continent are of a sort to stir the deepest interest. They are boldly and comprehensively conceived and unquestionably they will be skillfully executed.

According to the present program the main expedition is to leave Buenos Ayres next October, and its object will be to traverse the South Polar continent between Weddell sea and Ross sea, taking in the pole as an incident. The course mapped out is about 1,700 miles long. Sir Ernest has considerable to say about the geographical, geological and biological knowledge to be gained, and since he is a scientist as well as an explorer there is no doubt that the opportunities to gain new and valuable data of this sort greatly appeals to the young Englishman.

But it is likely that this is not the moving spring of Sir Ernest's ambition. It was an American who conquered the North Pole; it was a Norwegian who first reached the South Pole; it was Shackleton's close friend and associate, Scott, who was beaten out in the tragic but glorious race which Amundsen won. We believe that a man of Sir Ernest Shackleton's heroic temper chafes under the thought that his country has been denied the honor of gaining supreme honors at either end of the earth's axis, and that he is determined that at least it shall be a British subject who first achieves the great transcontinental journey in Antarctica, marks out a pathway across the land, determines definitely its geographical affinities with South America and New Zealand, and so perhaps explains many scientific puzzles otherwise baffling.

This task will be more difficult than the tasks set for themselves by either Amundsen or Scott. It will require more careful preparation, greater resourcefulness, hardier endurance. There can be no retracing of trails, or dependence on carefully established depots. The expedition must be managed with the nicest regard for economies of strength and food supply.

Sir Ernest's own expression is, "We hope to carry our country's flag across the South Polar continent." Surely there is no one whom the world would rather see win in such an effort, no one who so thoroughly deserves success and honor.

TODAY IN DOMINION HISTORY.

On this date in 1633 Samuel de Champlain arrived in Quebec to begin his second administratian of the affairs of New France. From 1612 to 1629 Champlain had governed strongly and well, with a single purpose to make New France a mighty New World empire for his country and his people. The great ambition seemed well on the way to accomplishment when Richelieu attained power in France, for he increased Champlain's authority, formed the company of the Hundred Associates, pledged the company to send out 15,000 settlers in fifteen years, gave the company two battleships, and granted it a charter of trade and power over New France, Newfoundland, Acadia, and Florida. Then came a war with England, the shutting off of supplies, the reduction of Canadian colonists to poverty and starvation, and the blasting of their high hopes of empire. In 1629 Admiral Kirke sailed up the St. Lawrence, captured Qubec and hoisted the English flag over its ramparts, and carried Champlain away a prisoner to England. In 1632 a treaty was made by which New France and Acadia were restored to France, and Champlain was released and returned to his post on May 23, 1633. Peace, prosperity and progress hovered on the horizon, and the hearts of the colonists again beat high with hope. For a little over two years all went well, many savages were converted, and trade expanded. Sudden disaster again came upon New France when, on Christmas Day, 1635, Samuel de Champlain died. The passing of Champlain was the beginning of the end of New France. From the day of his death began that decadence of the power of France in America which ended with Wolfe's victory.

FIRST THINGS

Fraser River

The first white man to navigate the Fraser River, in British Columbia, was Simon Fraser, the great explorer of the Canadian West whose name was given to the stream which he discovered. It was 108 years ago today that Fraser, after having established the first permanent settlement within the borders of what is now the Province of British Columbia, embarked with his companions in a crude boat for a trip down a big river which he thought was the Columbia. The trip was replete with dangers and thrilling situations, for the Fraser River races and rushes and roars through deep canyons in the mountains. Only the most daring adventurers have attempted to repeat Fraser's feat, and some of these have come to grief. Fraser was the son of an American who fought with the British army in the revolution, and who was made a prisoner at Saratoga and died soon afterward. With his mother young Fraser followed the procession of Loyalists to Canada, and at sixteen entered the employ of the Northwest company. In 1805 he was dispatched to the country beyond the Rockies to take possession for the company, and it was while on this trip that he discovered the great river which bears his name.

* * *

Victoria.

The first appearance of the city of Victoria, B.C., in the pages of history was as the gathering place of the Songhees, who assembled on the site of the future pale-face municipality to celebrate their tribal feasts. Victoria became the capital of the colony of British Columbia on May 24, 1868, and of the province when it entered the Dominion in 1871. The Indian name of the place was Camosun, and this name was adopted by the adventurers of the Hudson's Bay company who made it their sunset post. The first English settlement on Vancouver's Island was made in 1781. The Spaniards seized the island in 1789, but it was soon restored to Britain by Capt. Vancouver, whose name was given to the island. The modern city of Victoria was founded in 1857, and it early attained some importance through the discovery of gold on the neighboring mainland. After the gold rush subsided Victoria became a sleepy old English town, but in the last decade it has awakened to its commercial possibilities and has developed into one of the most prosperous and progressive cities of western Canada.

Over 100,000 persons make a living out of fishing in British Columbian waters.

WAS TROUBLED WITH

Weak and Dizzy Spells.

Heart Would Beat Something Awful.

Those feelings of weakness, those dizzy spells which come over people from time to time, are warnings that must not go unheeded.

They indicate an extremely weakened condition of the heart and a disordered state of the nerves. One dizzy spell may pass off, but eventually they will come frequently, and at the same time more serious.

Those who are wise will start taking Milburn's Heart and Nerve Pills before their case becomes hopeless, for they have no equal for restoring the heart to its usual strength, and making the nerves firm and steady.

Mrs. Len. Kinney, Moose Mountain, N.B., writes:—"I was troubled with weak and dizzy spells, and my heart would beat something awful. I got so I had those spells every day. I got so I would try one medicine, and then another, but nothing did me any good until I got Milburn's Heart and Nerve Pills. I can safely say they did me more good than anything I ever took, for I feel like a very different woman. My friends often ask me what I have been taking, and I always say 'Milburn's Heart and Nerve Pills.' I tell all my friends who say their heart troubles them, to take your pills."

Price, 50 cents per box, or 3 boxes for $1.25, at all dealers, or mailed direct on receipt of price by The T. Milburn Co., Limited, Toronto, Ont.

Why Your Stomach Hurts

Some Common-Sense Advice

BY A DOCTOR

Pain in the stomach, variously called indigestion, dyspepsia, flatulence, heartburn, stomach-ache, etc, is usually attributed to some unnatural, abnormal or diseased condition of the stomach itself. Nothing, however, could be farther from the truth. Nineteen times out of twenty the stomach is absolutely healthy and normal, the pain and discomfort being entirely due to the acidity and fermentation of food which irritates and distends the stomach, although if this condition is allowed to run on, in time the constant irritation of the acid is likely to eat into the stomach walls and produce ulcers and sometimes cancer of the stomach. Medicine is useless in such a case The acid and fermenting food must be removed by a stomach pump or an emetic, or you must neutralize the acid and stop the fermentation by taking a teaspoonful of bisurated magnesia in a little water; this latter is far the simpler and the safer method. Bisurated Magnesia almost immediately neutralizes the dangerous acid and by correcting the food contents enables even a tired, weak stomach to digest almost any food without difficulty. Physicians advise that bisurated magnesia should be kept in every home and a little taken after every meal whenever the slightest tendency to food fermentation is shown.

26 CATTLE IN 50-FOOT DROP IN THE DARK

Lewiston, Idaho, May 23.—Precipitated from a cliff fifty feet high, 26 catlte were either killed outright or suffered broken backs, legs and ribs, near the Wenaha forest reserve, according to a story told him by Ray Hester, who returned from his ranch in Washington, adjoining the reserve. A two-weeks-old calf which went over the cliff was uninjured. Mr. Hester said:

"The animals were being taken to summer pasture by men living in the Anatone district. After camp had been pitched for the night the cattle started to move, and those in charge of them started to head them off. In the darkness they did not see that the animals were on a blind trail which led upto the edge of the cliff.

"When the cattle were bunched near the verge the drivers, not realizing the situation, began to crowd them and they began to go over. Then the drivrs went around to the head of the trail and turned them back.

"The drivers appealed for help to myself and others in the neighborhood and with lariats we helped to draw the injured animals to a level spot, where the owners tried to attend to them. I advisd them to shoot them but they refused.

"The owners then tried the crudest kind of surgery that was not only useless but barbarously cruel.

Washington is to have a new municipal hospital.

TODAY'S BIRTHDAY PARTY.

Mme. Nazimova, Famous Actress, 35 Today, a Native of Crimea.

Crimea, the scene of the European war of 1854, when England, France and Turkey combined against Russia, was the birthplace 35 years ago today of one of the most popular of modern actresses, Mme. Alla Nazimova. It was in the little village of Yalta, on the bleak and barren shores of the Black Sea, that Alla Nazimoff—to give her her true Russian name—first saw the light. Her childhood was spent in Geneva, Switzerland, where she received her early education and learned to play the violin. At the age of 12 she returned to Russia, and it was in her native village that she made her first public appearance as a violinist.

While in Switzerland the girl had mastered French and German, and upon returning to her native land she soon became proficient in the Russian tongue. At 13 she entered the conservatoire at Odessa, to take up the study of the violin. She had great natural ability as a violinist, and might have become famous as a musician had she adhered to her early ambition. At Odessa she soon determined to become an actress, and took up the dramatic course, which she completed in three years, winning the gold medal, and, what was of greater worth, the praise and approval of Stanisloffsky, the celebrated Russian stage director.

She was only 17 when she became leading woman of a stock company at Kostroma, in northern Russia, and during her first season on the stage she played nearly 200 different star roles in productions ranging from the heaviest tragedy to the frothiest musical comedy. It was hard work, but excellent training. For several years she continued to play in stock at Kerson, in southern Russia, and Vilna, Poland, and in 1903 she made her first metropolitan appearance in St. Petersburg. In the Russian capital she played Camille, Zaza, Trilby, Hedda Gabler, and other stellar parts, and with such success that she was hailed by the critics as one of the greatest of Russian actresses.

Except for her devotion to principle, Mme. Nazimova might never have been known outside of Russia. Ten years ago she planned to produce in St. Petersburg a play entitled "The Chosen People," but the racial views it expressed were objectionable to the censors of the Czar's government. With Paul Orleneff, a distinguished Russian actor, Mme. Nazimova went to Berlin to produce the play. The beautiful actress was the sensation of the German capital, and she met with such success that she was engaged for a London season, during which she produced not only "The Chosen People," but also several realistic plays by Russian authors.

Following her success in London, Mme. Nazimova was induced to visit New York. Her success in the American metropolis was even greater than she had achieved in London. In May of 1906 she contracted to play "Hedda Gabler" in English at a New York playhouse the following November. When she entered into the contract her stock of English was limited to a dozen words, but by November she spoke the language with greater precision and fluency than most Americans and Englishmen.

Since then Mme. Nazimova has scored one triumph after another, and has won a wide popularity throughout America. The eminent actress will celebrate her birthday in Europe. Off the stage she is Mrs. Charles E. Bryant. She spends the summer vacations at a beautiful little cottage in the south of England.

Narberth, Pa., dooms to death all stray dogs.

Bad Blood

is the direct and inevitable result of irregular or constipated bowels and clogged-up kidneys and skin. The undigested food and other waste matter which is allowed to accumulate poisons the blood and the whole system. Dr. Morse's Indian Root Pills act directly on the bowels, regulating them—on the kidneys, giving them ease and strength to properly filter the blood—and on the skin, opening up the pores. For pure blood and good health take

Dr. Morse's Indian Root Pills 46

SMOTHERING OF ASTHMA STOPS QUICK THOUSANDS CURED BY "CATARRHOZONE"

Count Ten—Then Relief Comes From Chronic Asthma

Nothing yet discovered can compare with Catarrhozone in bad, ugly cases of Asthma.

Catarrhozone is the one remedy that can be sent quickly and direct to all parts of the breathing apparatus.

The effect from Catarrhozone is a quick one—you feel better in no time—keep up the good work, use Catarrhozone as directed and you get well.

If your case is curable, if anything on earth can rid you permanently of Asthma, it will be Catarrhozone. It contains that strangely soothing and powerful antiseptic found in the Blue Gum Tree of Australia, and this is fortified by other germ-killing properties which, when so scientifically combined, make Catarrhozone a veriable specific for Asthma, Catarrh and Bronchitis.

Even though many other remedies have failed—even though you are discouraged and blue--cheer up and try Catarrhozone today. What it repeatedly has done for others it will surely not fail to accomplish for you.

Catarrhozone is not expensive. One dollar will buy a complete outfit from any Druggist. The money will be well spent because your immediate improvement in health will surpass your fondest expectations. Don't wait today is the time to use Catarrhozone.

"NO SLUMGULLION, NO GOOD FIGHT; SABBE?"

San Francisco, May 23.—The boys in blue on the cruiser California, now lying off Guaymas, will soon be in first-class fighting condition, for Soo To Sing, their cook, whom they had to leave behind when ordered to Mexican waters, is free from martial bonds and will join his ship immediately.

Sing, who was granted a divorce by Judge Mogan on grounds of desertion, married Hoo Shee at Canton, China, in 1909.

"I cook for boys on California twelve years," said Sing. "Now boys go to war. I no cook 'em chow, no can fix 'em up fine slumgullion,, no can fight 'um Mexicans. I got stay on ship."

"That's right," said the court. "Your place at this time is at the front with the boys. Put an extra dose of cayenne pepper in their slumgullion. Decree granted."

Lodi, N.J., town hall has been turned into a hencoop.

Hazleton, Pa., is having a "Billy" Sunday revival.

Door and Window Screens

WE CARRY A WELL SELECTED STOCK

W. H. CLARK & CO., LTD.

Factory: 9th and Peace; Phone 4366 Yards: 9th and Mackenzie; Phone 1216 30th and Green; Phone 81347

Head Office: Ninth Street. Phone 4366.

Accident and Sickness

TIME PASSES—GET PROTECTION *NOW*. To-day you are strong; to-morrow you might be helpless to earn. An accident and sickness policy in this, one of the oldest and strongest of companies, fortifies you against sudden financial distress to the extent of its value. Claims are quickly settled in a generous way. Decide—write *NOW*. 25

Established 1869

LONDON GUARANTEE AND ACCIDENT COY. LTD.

HEAD OFFICE FOR CANADA · TORONTO

G. W. Robinson, Branch Manager
C.P.R. Building, Edmonton, Alta.

"TWELVE STORIES OF SOLID COMFORT"

When You Come to Seattle Come to THE SAVOY

THE SAVOY is in the center of things—theatres and department stores on all sides. An absolutely fireproof structure—concrete, steel and marble. THE SAVOY'S guests have every comfort; library and reading room, restful beds, absolute security, and a CAFE famed for its excellent food and unrivalled service.

EUROPEAN PLAN

Rates: $1.00 per day and up
With Baths, $2.00 per day and up

EDMONTON PORTLAND CEMENT CO. LTD. PORTLAND EDMONTON CEMENT WORKS MARLBORO ALTA. EDMONTON, ALTA.

This is Your Guarantee

The Edmonton Portland Cement Company arranges with University of Alberta to take samples of products for testing purposes, thus Assuring Builders that the materials Meets every Test.

Mr. J. B. Griffith, secretary-treasurer of the Edmonton Portland Cement Co., Ltd., has issued a circular letter to architects, contractors and builders in this city and district, in which he says:

"Continuing our policy of guaranteeing EDMONTON—'the Certified Brand'—Portland Cement, we have arranged to have all cement shipped from our plant tested and certified to by the testing laboratories of the University of Alberta.

"Samples for testing purposes will be taken from each car, before it leaves the plant, by an inspector acting for the University testing laboratories. These samples will be sealed and shipped direct to the laboratory in Edmonton, where tests will be made immediately, and seven days later you will be given a record of these tests.

"All cement should conform to the specifications of the Canadian Society of Civil Engineers, and we feel that you are entitled to positive proof that it does meet the requirements.

"You can, therefore, order EDMONTON—'the Certified Brand'—Portland Cement with every confidence, as the quality is certified to by an independent laboratory."

Edmonton Portland Cement Co.,
LIMITED

707 Tegler Building, Edmonton, Alberta.

Dealers in Edmonton Are:

CUSHING BROS., Ltd., Tel. 1338.
W. H. CLARK & CO., Ltd., Tel. 4365.
GORMAN, CLANCEY & GRINDLEY, Ltd., Tel. 6853.
W. B. POUCHER, Tel. 1666.
PRAY & McLENNAN, Tel. 71633.
RENDALL-McKAY & MICHE, Ltd., Tel. 71339.
WESTERN SUPPLY & EQUIPMENT CO., Ltd., Tel. 5968.
ALSIP BRICK & SUPPLY CO., Tel. 4524.

EX-MAYOR EVANS DECLARES THIRTY ACRES SUFFICIENT

Winnipeg Stock Yards Comprise Only Twelve and a Half Acres.

CANNOT FORCE PACKING PLANTS TO GO ANYWHERE

Mayor McNamara Favors Formation of Company Under City Control.

Sanford Evans, ex-mayor of the city of Winnipeg, arrived at the city hall at 9 o'clock last night and the council adjourned to the commissioners' board room to hear Mr. Evans' opinion in connection with the question of the establishing of a municipal stock yards in this city.

Mr. Evans came to Edmonton upon private business and also to investigate as requested and give his opinion as to the most suitable site for a union stock yard. He came to Edmonton at his own expense and in company with Mayor McNamara made a personal inspection of the proposed sites this afternoon.

Thirty Acres Enough

"I do not think that this city needs more than 30 acres for stock yards. In Winnipeg we have 233 acres but we only use 12½ acres and that is a lot more than we require for actual stock yard purposes," stated ex-Mayor Evans.

"I am not an expert along this line, but pleased to give any information I may be able to. It would probably be better if the aldermen would ask question and then we would be able to get at the points most vital," he stated, after being introduced by McNamara.

For over an hour the aldermen plied Mr. Evans with questions which he answered in a very explicit manner.

Cannot Move Plants

In answer to several questions from the mayor and aldermen he said: "All the leading packing cities yards are in the vicinity of the packing firms. It costs in Winnipeg $5 a car for re-shipping and re-switching charges from the stock yards to the Swift Canadian company. The chief trouble in locating away from the packing plants is in the driving of the hogs. I am told that they lose considerable in weight by this method.

We have 12½ acres at present for pens and that is more than we require. You can't run stock yards without packing plants. In Winnipeg the government only guarantees the bonds of the stock yards company necessary to build the public abattoir. If you locate apart from the packers they are hard to move as we are finding out in Winnipeg now.

Winnipeg's Position

"Thirty acres would provide for a very large number of stock and twice as much as we need at present or will need for some time. We are finding out that the local conditions cannot in any way control the location of the packing houses. The city of Toronto has expended much money in a public abattoir and they are not getting much benefit from it.

"In the Winnipeg yards 12 acres are concreted and all these improvements cost a lot of money. Not many houses are situated around the stock yards in Winnipeg, but a good many people live around the yards in Chicago.

"There are no big packers on the yards as yet in Winnipeg, and I would suggest that you consider that the railways and packers are the biggest factors and must be considered before picking a site, as the packers are the chief market. I do not think it economical to drive cattle any distance. I do not believe you could force or drive the packers to patronize the yards.

Mayor Favors Company

Mayor McNamara was in favor of the formation of a company, 49 per cent of the stock to be held by the packers and railways and the balance by the city. He stated that the Grand Trunk officials, though they had considerable invested in the Winnipeg proposition and claimed to have got nothing out of it, were not averse to considering the Edmonton proposition.

Mr. Evans did not make any definite recommendation but was apparently in favor of purchasing or expropriating 30 or 40 acres in Santa Rosa and City Park annex or some other equally convenient site to the three packing firms, namely Burns, Swifts and aGiners.

THE OLDEST MAN LIVING

If asked about his corns would say they didn't bother him because he always used Putnam's Corn Extractor. For fifty years "Putnam's" has been the favorite because painless and sure. Try only "Putnum's" 25c. at all dealers

LOSS OF APPETITE IN THE SPRING

Loss of appetite is accompanied by loss of vitality, vigor or tone, which is a more serious loss. It is common in the spring because at this time the blood is impure and impoverished and fails to give the digestive organs what they need for the proper performance of their functions.

Ask your druggist for Hood's Sarsaparilla. It makes the rich red blood your whole system demands. It is not simply a spring medicine—but it is the best spring medicine.

SEE MURRAY'S AD
On Horse Show Page.

PAVING PROGRAM FOR 1914 TO BE ADVERTISED NOW

Work May Not Be Proceeded With, But Action Taken to Save Delay.

TEAMSTERS ALLEGE NON-UNION WAGES BEING PAID

City Relief Department Has Busy Month; 558 Cases Assisted.

At last night's adjourned meeting of the city council very little of the city's business was transacted owing to the fact that the meeting dissolved ta nine o'clock to hear ex-Mayor Sanford Evans of Winnipeg in connection with the union stock yards.

From eight o'clock until eight-thirty the question of the "Gang of Wolves" was the chief topic of discussion, and for the remainder of the time original communications were considered and a couple of commissioners' reports.

W. E. Skinner, consulting engineer, had a communication before the council asking the city if they would consider the granting of a franchise for the distribution of steam for heating purposes and purchase electricity from such a company. The matter was referred to Commissioner Chalmers.

Street Widening.

The Edmonton Tennis and Bowling company protested against the city widening 122nd street on account of the ruining of one of the courts. Upon motion of Alderman Clarke the city solicitor and claims agent were instructed to take the necessary action to acquire the property.

Several protests against the widening of 24th and Kirkness streets were referred to Commissioner Booth for attention.

A lengthy communication from the city solicitor in connection with the bill-board bylaw was laid on the table until a special meeting of the council is called by the mayor in order that the parties affected may be given an opportunity to be present and express their views.

Paving Program.

Secretary English submitted a report in connection with the advertising of the paving program for 1914.

The report states that the advertising of this work does not necessarily mean that the works will have to be constructed this year, but if advertised immediately, it will avoid any unnecessary delay in proceeding with the work. The report was adopted.

A report was received in connection with the complaint of certain teamsters that H. C. Ulen, contractor on trunk sewer work, is not paying the stipulated wage. It is stated that this firm is only paying fitfy cents an hour whereas the contract calls for sixty cents an hour. The report was laid on the table until next meeting, when Mr. Ulen will be present to state his side of the case.

Relief Department.

According to a report from the commissioner of health and safety, there were 558 cases assisted during the month of April by the civic relief department. 2,513 meals and 789 beds were provided, 144 articles of clothing distributed, 28 articles of furniture and $579.40 was received in refunds. The total expenditure for this department, outside of salaries, was $1,553.31. The report was filed.

COMMISSIONER THINKS RAT CREEK LOCATION FOR INCINERATOR BEST

The following report from the commissioner of health and safety was submitted at last night's meeting of the city council and laid on the table until next Tuesday night for further consideration:

"In my report No. 316 of March 13th, the necessity of arranging for a new and larger incinerator was pointed out, and the decision of your honorable body was that the report be adopted, and the necessary steps taken to prepare a by-law, same to be submitted to the burgesses at the first election following the one to be held on April 6.

"As you know, the present arrangements are but temporary and may fail us at any moment. I am desirious of having plans and prices submitted to you as soon as possible, but it is first necessary that you definitely decide upon the location of this plant. The most favorable sites are at or near the present site at Rat Creek, or in our industrial sites at Beechmount, and I respectfully request that you decide that this new incinerator will be built at Rat Creek, as it is more central and will work to better advantage as to unloading and possible sale of power, etc.

GRAFT OFFICERS FOUND GUILTY: SENTENCE MONDAY

London, May 23.—The trial of the men, civilian and military, accused of conspiring to defraud the government in connection with the army mess contracts came to a sudden close this evening. The civilians accused were all found guilty, whereupon the soldiers similarly charged pleaded guilty. They will all be sentenced on Monday The sentences will likely be salutory ones, with the object of showing that the war office is determined to put an end to the system of "graft" which has existed for many years. Similar prosecutions in connection with the supplies to the navy are talked of.

Closed All Day Monday, Empire Day

See Monday's Paper for Tuesday's Shopping News

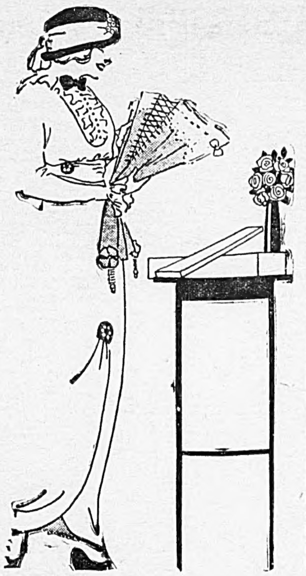

Redfern Corsets

The fashionable woman knows that her figure is made by the corset. She may have beautiful natural lines from the artist's point of view, but she knows that her form must be modelled by the corset into the contour which is the mode.

On the boning of the fashionable corset rests the shaping power. The corset cannot take the natural figure and shape it into fashionable lines without a boning capable of the most sinuous curves.

REDFERN WHALEBONE CORSETS represents the best there is in corset designing and making.

Every part of the figure in a Redfern is relaxed. This pliancy, while not due to any one feature, is largely due to the nature of the boning, which is the rarest whalebone.

There never has been a boning to supplant whalebone for fine corsets, nor is there a boning substitute that has the excellent lasting quality of whalebone. You may pay from $15.00 to $35.00 for a corset that is custom made—the trimming may please your eye, but the actual shaping and wearing do not compare with the Redfern WHALEBONE CORSETS, which cost from

$3.50 to $12.00 per pair

JAMES RAMSEY LIMITED

Phone Private Exchange 1195

ENTRANCES ON FIRST, HOWARD AND ELIZABETH STREETS.

Penmanship Diplomas

Over 80 students of Alberta College, First street, have been awarded special diplomas for excellence in Penmanship by the Business Journal of New York City.

Diplomas have just been received issued to six students trained by Mr. D. Elston, Principal of the Commercial department. The students so honored are:

Bessie Aldridge, Angie Lendan, Winnifred Horracks, Henry A. Teece, Russell Broomfield, A. G. Lafleur.

Fish guano as a supplemental food for cattle, hogs and poultry is coming into general use in Germany.

Some large French insurance companies keep records of the teeth of their clients to insure identification after death.

Stock In The

Great Northern Oil & Asphalt Co., Ltd.

The Pioneer Co. of Alberta

10cts. YESTERDAY NOW 25cts.

THIS ISSUE ALMOST SOLD OUT ANOTHER RISE SHORTLY

OIL FROM ASPHALT

We are Negotiating with British Firms for Extensive Working of Our Asphalt Property by the New Delmonte Process.

BUY BEFORE CABLES ADVANCE PRICES

PHONE 6547 — 5339

Bijou Theatre, First Street

SOCIAL AND PERSONAL — MILADY'S PAGE — FASHIONS AND FANCIES

THE GAY WORLD.

Earl Grey, former governor-general of Canada, continued his journey across Canada, after being confined to his room at the Royal Alexandra, Winnipeg. His illness was due to a cold. He was accompanied by Countess Grey, Lady Sybil Grey, Lady Evelyn Jones and Lawrence Jones.

* * *

Neville R. Lindsay of Edmonton, has passed his examination for the L.L.B. degree at the University of Alberta.

* * *

The Misses Leslie and Rae Newton of Winnipeg, have come to visit their sister, Mrs. Ralph Douglas.

* * *

Miss Greta Simpson, of Minneapolis, formerly of Winnipeg, is renewing old acquaintances by a brief visit to the city.

* * *

Mrs. F. H. Johnson, of Camrose, attended the musical festival in Edmonton this week.

* * *

Mrs. I. Z. Hills, Camrose, visiting friends in Edmonton, is detained here for an indefinite period on account of illness.

* * *

Mrs. H. Montgomery of Wetaskiwin secured the gold medal as soprano soloist at the Edmonton musical festival.

* * *

C. G. Corneille of Camrose will be in Edmonton next week writing on the intermediate law examinations.

* * *

Mr. and Mrs. Alex Pantages, Seattle, are guests at the Empress hotel in Victoria, having come over to be present at the opening of the Pantages in Victoria.

* * *

Very many friends will regret to learn of the death of Mrs. J. H. Johnson, which occurred at her home on Twenty-second street yesterday. Mrs. Johnson had been ill for two months. She was a daughter of the late A. R McPherson, of London, Ontario, and had been married scarcely three years. Sincerest sympathy will be extended to Mr. Johnson and to her mother, who has come to Edmonton to make her home since the death of Mr. McPherson.

* * *

The marriage took place in the church of the Good Shepherd, Calder, on Wednesday of Miss Eleanor Eva Stokes and Mr. Arthur Rogers, Rev. A. E. Blood officiating.

* * *

Mr. Rene Redmond of Montreal, who is to marry Miss Edith Shaughnessy on June 3, is a nephew of Mons. Milton Martin, of Edmonton and a nephew also of Mr. James Redmond, one of the directors of the Royal bank. He is a western boy, having been born in Victoria, B. C., a son of the late William H. Redmond of that city.

Mrs. A. R. Scobel, invited a few friends in to tea Thursday afternoon to meet Mrs. Bob Ruttan, Port Arthur. The guests included Mrs. Ruttan, Mrs. Scott, Mrs. McKetty, Mrs. Duncan Smith, Mr. George Kirkpatrick, Mrs. Calderon, Mrs. J. Smith, Mrs. Dickins, Mrs. J. J. Anderson, Mrs. Hensley.

* * *

Misses Kathleen and Evelyn Murphy entertained at tea hour Thursday afternoon in honor of Miss Bessie McKenty. The guests included Mrs. McKenty, Mrs. Duncan Smith, Mrs. Griesbach, Sr., Mrs. Moway, Mrs. Belcher, Mrs. Kenwood, Mrs. Douglas McLean, Mrs. Farquharson, Misses Merrill, J. Belcher, Kenwood, Jeane Turnbull, Kathleen and Margaret Pace, Majorie and Beatrice Saunders, Phylis and Owen Barnes, M. Fitzmaurice, Grace Pelton, Cauchon and others.

* * *

The Young Men's club of First Presbyterian church are giving a lawn social on Friday night, June 5th, on the grounds at the residence of J. A. McDougall, corner Victoria avenue and Third street.

* * *

Ladies are invited to attend an illustrated lecture, "Women and Children Who Toil," in the First Baptist church, Sunday, at 3 p.m. The meeting is being held under the auspices of the Brotherhood and tomorrow being open Sunday, ladies are especially invited. A male quartette will sing.

* * *

Word received from Mrs. Thomas Hawkins, who with her husband, is spending their honeymoon at the coast, tells of their visit to Seattle, San Francisco and Los Angeles last week. They will return in about two weeks' time.

* * *

Mr. and Mrs. R. G. Hulbert, Edmonton south, who have been spending the past winter at Long Beach, California, are now in Victoria, where they have taken a house for a time.

* * *

Invited to Rose Ball

The following communication has been received from Calgary by Mrs. E. C. Pardee, regent of Westward Ho chapter, I.O.D.E., and secretary of the municipal chapter. "The officers and members of the Col. McLeod I.O.D.E. request the pleasure of the company of the Edmonton chapter I.O.D.E., at their Rose ball to be held at the opening of the Hotel Palliser, June 18."

* * *

Any members wishing to attend will kindly notify Mrs. Pardee, Connaught Driveway, at an early date.

* * *

Mr. W. H. Hewlett, of Hamilton, Ont., one of the adjudicators of the Musical Festival, is the guest of Mr. and Mrs. C. C. Truesdaye at the Rene Lemarchand.

* * *

Mrs. Charles Frogley, of Winnipeg, is the guest of her sister, Mrs. George Weir, 1240 Victoria avenue.

* * *

Mrs. McKenty and Miss McKenty, who have been the guests of Dr. and Mrs. Duncan Smith, left for their home in Lacombe yesterday afternoon.

* * *

The Earl and Countess of Ashburnham are to sail for Canada in the early part of June and will spend the summer of Fredericton which was Lady Ashburnham's former home.

* * *

The Local Council of women are holding their quarterly meeting on Thursday, May 28th, in the south side library. Some important resolutions are on the agenda. When these are passed they will be forwarded to the provincial government. All women, whether or not they are members of the Local Council, are invited to attend and voice their opinions on these matters.

Under a divine government favorable to the highest aspirations, the entertainment and pursuit of the noblest ideals of character and conduct must be prophetic of their attainment, if not here, then beyond. "It doth not yet appear what we shall be".

Try Skin Absorption Instead of Cosmetics

The constant use of rouge and powder invites a coarsened, roughened condition of the skin, eruptions, enlarged pores and wrinkles. If you've learned this from experience, suppose you quit cosmetics and try the following:

Ask your druggist for an ounce of ordinary mercolized wax and begin using this tonight. Apply like cold cream, washing it off in the morning. Keep this up for a week or two. The wax will literally absorb the coarse, colorless or blemished top skin, but so gradually as not to discommode you at all. Just as gradually the clear, velvety, naturally-tinted underskin comes to the surface. And mercolized wax becomes your everlasting friend.

For those wrinkles and large pores, make a face bath by dissolving an ounce of powdered saxolite in a half pint witch hazel. This has remarkable astringent and tonic properties, and beneficial results come quickly.

WET WASH
THE BETTER SYSTEM
Big Tub
No Shrinking
Beautifully Clean
and Almost Dry
PHONE 2969
Cor. Currie and Saskatchewan Ave.

SEE MURRAY'S AD
On Horse Show Page.

Verandah and Lawn Furniture
The Better Kind at Lower Prices than Usual

Verandah Screens

Split Bamboo Screens with ¾-inch slats. Colors green or natural:

Size 4x8 feet	$1.00
Size 6x8 feet	$1.50
Size 8x8 feet	$2.00
Size 10x8 feet	$2.50

Camp Chairs	40c up
Verandah Chairs	$1.25
and	$1.50
Deck Chairs, with foot rest	$4.95
Lawn Settees	$1.50 up
Lawn Swings— Children's 2-passenger	$6.50
Adults' 2-passenger	$7.50
4-passenger	$9.50
Hammocks from	$2.50 up

Refrigerators from $9.50
These have a splendid system of refrigeration—keeping everything cool and sweet with a minimum expenditure of ice. If you need a Refrigerator you should see ours. We can save you money.

Blowey-Henry Co.

Daily Fashion Talks
BY MAY MANTON

A FASHIONABLE EVENING BLOUSE

THE V-shaped neck is to be the prevailing one for evening blouses this winter. This one can be made in that way or with a guimpe cut higher and finished with a square neck to become adapted to less formal occasions. In common with all the newest and smartest bodices, it is very simple, cut in kimono style, but it is arranged over a guimpe lining and this lining can be made with or without under sleeves. The combination of shadow lace with plain net is a dainty and fashionable one but such a model can be reproduced in a great many different ways. To be fashionable, the bodice must be made of the thinnest material, nets of various sorts as well as chiffon and marquisette, while, for the lower portion, net, crêpe de chine or any soft silk can be used. Taffeta of the new chiffon sort promises to be a favorite for the coming season and the lower portion of the bodice made of the material with skirt to match would make a rather different effect from this one and, at the same time, would be equally fashionable.

Design by May Manton.

8168 Fancy Blouse for Misses and Small Women, 16 and 18 years.

For the 16 year size, the blouse will require 1⅝ yds. of material 27, 1⅛ yds. 36 or 44 in. wide, with 1¾ yds. 9 in. wide for the lower portion, ⅝ yd. 18 for the chemisette when the guimpe with square neck is used.

The May Manton pattern of the blouse 8168 is cut in sizes for girls of 16 and 18 years. It will be mailed to any address by the Fashion Department of this paper, on receipt of ten cents.

SONS OF ENGLAND TO HOLD CHURCH PARADE TOMORROW

Every Englishman in the city, and particularly members of the Sons of England Society, will have a splendid opportunity next Sunday afternoon of honoring the memory of our late Queen Victoria by taking part in the church parade and service which has been arranged by the Strathcona lodge of the S.O.E. in conjunction with the members from the north side of the river.

Not only is it the duty of every member of the society to endeavor to be present on this occasion to assist in making the parade one of the most impressive in point of numbers that has ever been held in Edmonton, but the opportunity for a large number of Englishmen to attend divine service in a body and listen to an address which will appeal to every man who hails from the old land should be looked upon as a privilege.

All south side S.O.E. members, and any other Englishmen who would like to join the procession, are requested to be at the south end of the high level bridge by 3 o'clock. Bros. Harry Wells and J. W. Turner who have had charge of the parade in previous years will again act as marshals. The north side contingent who are marching over from their Lodge room, Douglas block, via Jasper avenue and the high level bridge will be met here. The local troops of the boy scout with their bugle bands will also meet at this point. and the combined procession, headed by the Strathcona band, will then proceed south along Fifth street west to Whyte avenue and thence east to Holy Trinity church on Third street east.

Bro. Rev. C. Carruthers, at whose invitation the Sons of England are attending Holy Trinity, will deliver the address. At the request of the members the collection will be offered to the church building fund and we feel sure that this deserving cause will meet with a hearty response from all who are acquainted with the picturesque and handsome edifice which was opened last summer.

On Monday, May 25th, which is a public holiday, S.O.E. members from both lodges, with their wives and friends, are invited to meet on the west side of the golf links, (Victoria park) at 2.30 p.m. Cricket and football matches have been arranged and everyone is asked to bring a well-finished basket along so that a picnic party may be enjoyed at the end of the afternoon.

Thursday evening next is "White Rose" night at the south side lodge room, Richards' block, Whyte avenue. The ceremony of advencement will be conducted for the benefit of a number of "Red Rose" members and other business will claim the attention of the members present.

All Englishmen desiring information regarding the society are requested to get into communication with the secretary, Bro. John Horswell, Strathcona P.O. or 'phone 3001.

A Maid and Her Money.

Said the Maid: "A new spring suit I'll buy,
Although I really ought to try
To do without, for the price is high."

Said the Purse: "What of life's rainy day?"
Said the Maid: "I've a raincoat, anyway."

"And a hat, of course, I think a blue—
With a rosebud wreath and a bow or two—
For a cheap one with my suit won't do.

Said the Purse: "How about your last year's hat?"
"Oh, I'd look a fright," said the Maid, " in that."
"Some shoes, with Spanish heels, and neat
Cloth uppers to encase my feet
Will make my costume quite complete."

"Hold on," said the Purse, in a voice grown weak.
"Just as long," she said, "as you can speak."

"Besides new gloves and a blouse or two,
Of pretty, lacy things a few—
Do say that you will see me through."

But just as the eager words she cried,
The Voice in her pocketbook moaned and died.

—By Leila E. Bresnahan.

King of Dreams.

Some must delve when the dawn is nigh;
Some must toil when the noonday beams;
But when night comes and the soft winds sigh,
Every man is a King of Dreams!

One is slave to a master's cry,
Another serf to a despot seems,
But when night comes and the discords die
Every man is a King of Dreams.

This you may sell and that you may buy,
And this you may barter for gold that gleams,
But there's one domain that is fixed for aye—
Every man is a King of Dreams!

—Clinton Scollard.

Rheumatism
Muscular and Inflamatory—stiff and swollen joints, pains in the back, etc., promptly relieved. This potent, penetrating oil goes straight to the seat of the trouble, drives out the disease and establishes a normal condition. The standard family remedy for rheumatism for a generation.
Dr. Thomas' Eclectric Oil

CHURCH NOTES

At the First Baptist church tomorrow morning Rev. A. M. McDonald will preach from the subject, "Measuring the Immeasurable." In the evening Mr. McDonald will give a Victoria day address on "The Strength of Empire."

The subject of tomorrow's lecture at the New Thought temple will be "The Mind and its Healing Powers." Following the lecture the health circle will hold its session. Both meetings are free to all.

Rev. Dr. R. A. King of Robertson college will preach in the Erskine Presbyterian church, Carey street and Willow avenue tomorrow at 7.30. The pastor, Rev. J. E. Duclos, B.A., will preach in the morning.

The beauty and solemnity of the Anglican confirmation service was clearly evident on Sunday evening last, when Bishop H. A. Gray paid his first visit to St. Mark's church, since his elevation to the bishopric. The bishop's earnest and practical address was listened to attentively by both the candidates and the large congregation. The heartiness with which St. Mark's congregation enters into all the services held in the church was, if possible, more pronounced on Sunday last than usual. The candidates were prepared by Rev. W. H. Davis, who assisted the bishop in the service.

"The Origin of Satan" will be the subject taken by Evangelist J. J. Rouse of Vancouver, B.C., in the Gospel hall, Boyle street, between Ottawa avenue and Syndicate tomorrow at 7.30.

A sale of work and social will be held in St. Mark's church, corner of Churchill avenue and 111th street, on Wednesday next at 7.30 p.m. A small collection will be taken. A hearty invitation is extended to all St. Mark's parishioners and friends. Refreshments will be provided by the ladies of St. Mark's.

F. M. Whittiker, former secretary of Y.M.C.A. work in Mexico, will speak to the men's meeting at the Y.M.C.A. on Sunday afternoon at 4.45.

The pastor, Rev. Dr. W. L. Armstrong, will preach at both services at the McDougall Methodist church tomorrow. At the morning service he will take for his subject, "The Greatest Sight for Human Eyes," and in the evening the very timely theme, "Treasures of Oil." At the evening service a special program will be rendered by the choir, including a solo by W. F. Keltie, tenor soloist, who carried off the prize at the musical festival held in the city this week.

The music at Wesley church tomorrow will be as follows: Morning anthem, "I could not do without Thee"; evening anthem, "One sweetly solemn thought';; duet, "So Thou Liftest Thy Divine Petition," George Curtis and Hayden Morris.

At the Unitarian church, corner of Jasper and Third, Rev. C. F. Potter will speak tomorrow at 11 a.m. on "Lot's Wife." At the forum at 8 p.m. E. A. Smith, who has just returned from England, will speak on "The Lloyd George Reforms."

Chosen Friends To Meet

A regular meeting of the Canadian Order of Chosen Friends will be held on Tuesday next in the Moose hall at 8 o'clock. Members interested are asked to please turn out at this meeting as important business will be dealt with. All members are requested to keep paid up as they suspend themselves by delay. The grand organizer expects to be here about June 15. Members are requested to attend to their duties and help by keeping paid up and avoiding any suspensions.

Hints, Helps and Hits

Facts are the best bosses. Egotism is a natural deceiver. Truth is not a matter of opinion.

* * *

Few men are causes; most of us are effects.

* * *

The most startling discovery a man makes is himself.

* * *

Through much of their lives most men wander in a maze of hypotheses.

* * *

Controversy is confusing at the outset, but candor on all sides brings peace.

* * *

Suffering from rightly interpreted is educative—the rod for the fool's back.

* * *

Tell your young folks to pack their brains with useful knowledge; there is "room at the top".

* * *

Every call of duty is a test of fitness. If we could so see it, our fidelity might be largely increased.

* * *

Get and share is good; get to share is better. For a generous pupose is better than a generous after thought

FRECKLES

Don't Hide Them With a Veil; Remove Them With the Othine Prescription

This prescription for the removal of freckles was written by a prominent physicial and is usually so successful in removing freckles and giving a clear, beautiful complexion that it is sold by druggists under guarantee to refund the money if it fails.

Don't hide your freckles under a veil; get an ounce of othine and remove them. Even the first few applications should show a wonderful improvement, some of the lighter freckles vanishing entirely.

Be sure to ask the druggist for the double strength othine; it is this that is sold on the money-back guarantee.

BLUE RIBBON

Coffee and Baking Powder

Has your morning cup of coffee a full rich flavor and delicate aroma? If not ask for BLUE RIBBON Coffee when giving your next order and notice the difference. You will be agreeably surprised. Blue Ribbon Tea, Coffee, Baking Powder, Spices and Extracts all one grade—the best.

LODGE JOTTINGS

A very enjoyable whist-drive was held last night by the officers and members of the Maple Leaf Rebekah lodge No. 2, I.O.O.F. All present report a good time.

Thos. Duff of the Orange Mutual Benefit fund, addressed the local Orangement last night in the I.O.O.F. hall, Norwood boulevard.

A social evening will be held by the officers and members of the St. Andrew's society next Tuesday evening in the Mechanics hall. 103 street.

Westphalia has been ravaged by forest fires.

LIFE SIZE STATUE OF VENUS FOUND IN NORTH AFRICA

Rome, May 23.—A life sized statue of Venus has been found by excavators near Cyrena, north Africa, which in the early century was the scene of Greek culture. The statue, which dates back to the sixth century—the time of Praxitels, the celebrated Greek sculptor—is of Parian marble and once stood in the temple of Apollo. The head and arms are missing, and the excavators are continuing their search in the hope that they will be found.

The Venus, which is considered a masterpiece of Greek sculpture, will be brought to Rome in June and placed in the National museum.

GRAND TRUNK PACIFIC

HO! FOR LAKE WABAMUN EXCURSION

Victoria Day, May 25th
SPECIAL TRAIN
Will Leave Edmonton 8:30 a.m., Returning Same Evening
Very Low Fares
Obtain particulars from
J. F. PHILP,
Phone 4057. 153 Jasper Ave. E.
City Passenger Agent.

CUNARD LINE
Canadian Service

THE appetite created by snappy, salty ocean breezes, is completely satisfied by the meals served on the Cunard-CanadianSteamships. The menus—in for variety and quality—are quite equal to those originated by the chefs of the leading hotels.

The dining rooms are beautifully furnished, well lighted and ventilated, with easy upholstered chairs. The service is exceptional in every way.

The New Magnificent "Aquitania"
New York, Fishguard, Liverpool Service—accommodation for 3250 passengers, 901 feet long ; 97 ft. wide.

From New York June 10th, July 1st, July 22nd, and August 26th.

Great Britain's Largest Ship, the Embodiment of the Proved Qualities of the "Lusitania" and "Mauretania". 23W

Full information as to sailing dates, rates, reservations and descriptive literature to be had from any railway or steamship agent, or

THE CUNARD STEAMSHIP CO. LIMITED, 304 Main Street, WINNIPEG.

CANADIAN NORTHERN

TO BRISTOL

Finest and fastest steamers from Canada. Large Outside Rooms, up-to-date Dining Saloon and Cafe, Elevators Serving All Decks, Renowned Permanent Orchestra, Cabines de Luxe with Private Baths

Next Sailings from Montreal:

R.M.S. ROYAL GEORGE	TUESDAY, JUNE 2
R.M.S. ROYAL EDWARD	TUESDAY, JUNE 16
R.M.S. ROYAL GEORGE	TUESDAY, JUNE 30

Ask any Railway or Steamship Agent for illustrated booklets, rates, etc., or write

A. H. DAVIS
General Agent, 583 Main St., Winnipeg, Man.

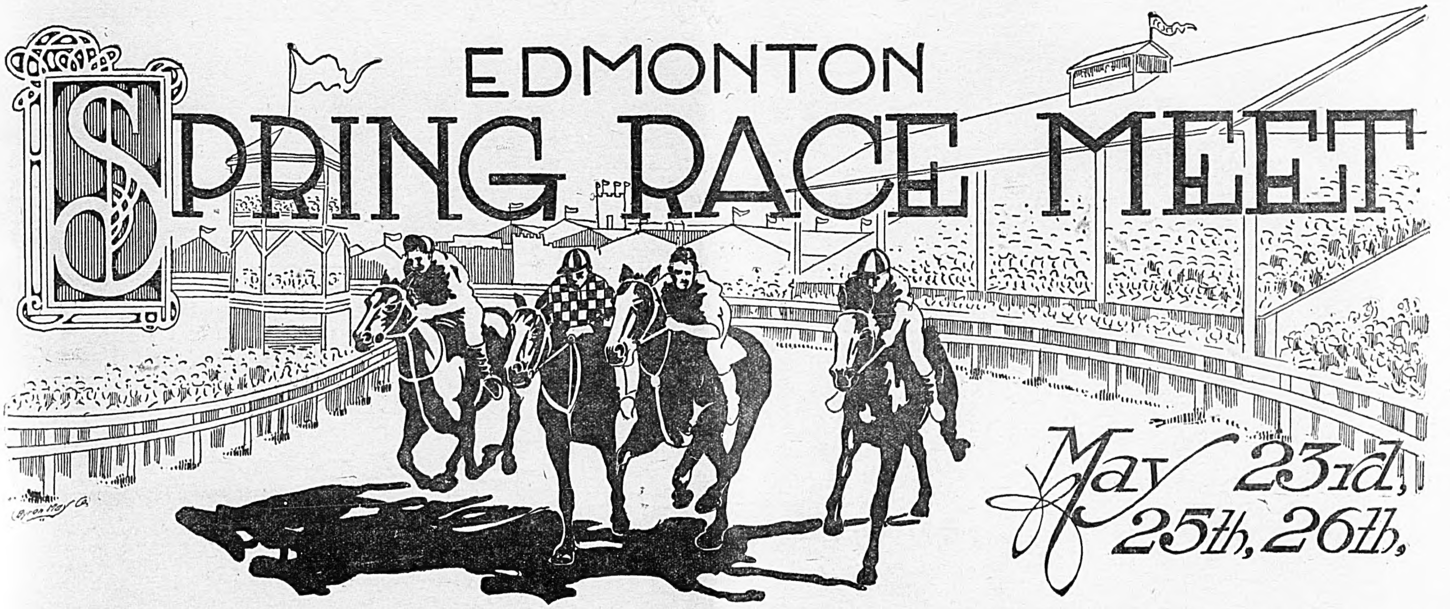

BLUE AND GOLD ARE COLORS FOR TODAY'S RACING

Beautiful Weather Heralds Opening of Edmonton Spring Race Meet.

TRACK IN FINE SHAPE; FAST TIMES EXPECTED

More Horses Than Ever Before Are Stabled at Exhibition Grounds.

The blue and gold of the Edmonton Exhibition association is again in evidence announcing the opening of the Spring Race Meet today, and when the blue and gold is out, it promises specially interesting events on the Exhibition grounds.

The colors have been shifted from the pavilion to the race track, and with them the enthusiasm and work that went to making a success of the Horse Show.

More horses and better horses than ever before gathered together in Western Canada for a race meet are stabled on the grounds, anxiously waiting the signal to make their appearance, and the perfect condition of the track will, afford them an opportunity of doing their best.

While there will be no formal opening, the races will commence at two o'clock today, and the program is one of unbroken interest. The 101st band will be in attendance, and with fair weather there will be nothing lacking which might add to the afternoon's enjoyment.

This afternoon being a holiday with many, and Monday, Victoria Day, a holiday for everybody, no one need go out of the city to find amusement, and the management look for large attendance on these days, while by Tuesday, the last day, those who have previously attended will be sufficiently enthused to insure a greater crowd than before.

A special car service has been arranged, and visitors need only look for the cars placarded "This car for the races" to find comfortable means of reaching the grounds.

Selling Race Today.

The sixth race on the program of the race meet for today in which the conditions were not named, has been a selling race, $200 top and bottom, five furlongs, fifteen lbs. below scale.

The object in not naming the conditions of this race at the time the program was published was to be able to make a race each day suited to horses on the grounds. The popularity of this race is evidenced by the fact that sixteen horses paid their entries, and will go to the post.

For Monday the sixth race will be the same, except that the distance will be 5 1-2 furlongs, and the weight ten pounds below scale, instead of 15 lbs.

The racing committee are also adding a $200 purse for three-year-olds, 4 1-2 furlongs, five lbs. below scale. This race will be run on Monday and will make seven races for the holiday.

Moose Band at East End

The Moose Band will give their first Sunday Afternoon concert in the East End park tomorrow commencing at 2:45 p.m. Below is the program that will be rendered, carefully chosen to suit the taste of everyone.

March, Regatta .... Worrell
Overture, Sounds from England
.... Langey
Waltz, Heart Murmurs .... Ralph
Trombone Solo, Goodbye .... Tosti
(Bandman Robie)
Selection, Little Cafe .... Caryll
Intermezzo, Dew Drops .... Armstrong
Idyl, (a) Dreamland Idyl ...... Moon
Melodie, (b) Silv'ry Bells .. Botsford
Selection, Prince of Pilsen .... Ludera
Walt, Blue Danube .... Strauss
Selection, Remick's Hits ...... Lampe
March, Our Director .... Biglow

G. A. Sloane, Director

J. & J. TAYLOR, LTD.
TORONTO SAFE WORKS
Manufacturers of Fire Proof Safes, Fire and Burglar Safes, Burglar Safes, Vault Doors, Deposit Boxes, Etc.
Beg to Announce the Opening of their Branch
at 614 SECOND STREET
EDMONTON
YOUR PATRONAGE IS RESPECTFULLY SOLICITED.
TELEPHONE No. 6016.
A. B. COLLINS, Representative.

THE
New Method Wet Wash
has been a big help for Thousands of Women during the past year. Has It Helped YOU?
Why not try it next week and see what a great benefit it is?
Two sizes: 50c, and Family Size 90c
PHONE 2715.
NEW METHOD LAUNDRY, LTD.
"Ask Your Neighbor."

ENTRIES FOR TODAY'S RACES.

Following is the list of entries and time of each race for today's races at the exhibition grounds this afternoon:

2.00 p.m. First Heat 2.18 pace.
2.20 p.m. Second Heat 2.18 pace.
2.40 p.m. Five Furlongs Running.
3.00 p.m. Third Heat 2.18 pace.
3.20 p.m. Six Furlongs Running.
3.40 p.m. First Heat 2.35 pace (or 4th heat 2.18 if necessary).
4.00 p.m. Five and a half Furlongs Running.
4.20 p.m. Second Heat 2.35 pace.
4.40 p.m. Seven Furlongs Running.
5.00 p.m. Third Heat 2.35 pace.

First Race

2.18 Pace or 2.13 Trot; Purse $400.00; One Mile Heats, best 3 in 5. Purse divided.
1st, $200; 2nd, $100; 3rd, $60; 4th, $40.

Lamona; Kid Cupid; Joe McGregor; Avon Dick; Hal Stewart; Billy.

Second Race

Five Furlongs Dash; Purse $200.
Conditions.—Selling Race, all horses entered to be sold at $200; 15 lbs. below scale weight; all ages. $120 to the winner, $50 to the second, $[illegible] to the third.

Ruby H.; Germell; Tim Brooks; Mokimas; Dell Cassy; Port Mahone; Jack Adams; Triste; Red Ranger; Laura Clay; Bredwell; Conflagration; Lewis; Wanna; Pretty Soon; Imperial Princess.

Third Race

Running, Handicap, 6 Furlongs; Purse $250. $150 to the winner, $62.50 to the second, and $37.50 to the third.
Athabascan; Luke Van Zandt; Convent Belle; Miss Picnic; Moss Rose.

Fourth Race

2.35 Pace or 2.30 Trot; Purse $400.00; One Mile Heats, best 3 in 5. Purse diveded 1st, $200; 2nd, $100; 3rd, $60; 4th, $40.

Jerry; Dean Swift; Seattle Spirit; Scarlet Trent; Argot Wood; Jim Hill; Helena Boy; A. J. B.; Jerome Prince; Joe Patchen.

Fifth Race

Running, 5 1-2 Furlongs Dash; Purse $200.
Conditions.—Open, 10 lbs. below scale. $120 to the winner, $50 to the second, $30 to the third.

Tuscan; Cylla-man; Ester L.; Dr. Neufer; Sorrowful; Mammy; Doride; Goddess of Morn; Sneezer; Cale.

Sixth Race

Running, 7 Furlongs Dash; Purse $200.
Conditions.—All ages, scale weight, $120 to the winner, $50 to the second, $30 to the third.

Baroness Dixon; Flitter Foot; Foot Loose; Marcus; Chilton Trance; Wassail; Third Chance; Lady Renssalaer; Sporting Life; Prince Phyllisthorpe; Cyclone.

FORD AUTOMOBILES TURNED OUT, ONE EVERY 24 SECONDS

Take out your watch. Follow the second hand around the minute cycle. Every time it ticks on 24 seconds a new Ford car comes into being.

The month of April was another record-breaker at the Ford factory in Detroit. Thirty thousand, four hundred andtwo complete cars were built and shipped during the month which had 26 working days.

A little mental arithmetic shows that this means a daily production of about 1,170 cars. It shows that approximately 146 Fords were built each hour. It shows that about 24 seconds elapsed between the time one complete car left the factory doors until another followed it.

Of course these figures are based on an eight hour working day. The assembling department works but one shift of eight hours. Other departments of the factory work three shifts of eight hours inorder to keep the assembling department going at top speed.

Britain in the first two months of 1914 imported 50,000,000 pounds of apples.

CONVALESCENT FUND OBJECT OF EMPIRE DAY CELEBRATION

All arrangements have been completed to make Empire Day celebration at the Edmonton golf links a success No effort has been spared by the committee in charge to make this so, and in this they have been ably backed by the Daughters of the Empire.

The proceeds of this celebration will go towards the proposed convalescent home. This fund was first started last year when on May 24 a celebration somewhat similar to the one that is being planned for this year was held, only on a smaller scale. It is understood that there are several hundred dollars in the treasurer's hands from this.

It will be necessary to have a badge before being admitted to the grounds, these will be obtainable from the Daughters of the Empire, the Boy Scouts and also at the gate. Programs have already been distributed and contain a fine list of sports of all kinds, military, police, civilian and juvenile. Among the list of judges are His Honor Lieutenant-Governor Bulyea and Bishop Gray.

Arrangements have also been made to feed the crowds and refreshment booths will also be on the grounds to cater to the wants of all. Taking everything into consideration it will be found that nothing has been left undone that might possibly help in making the day enjoyable for all, beside having a good time, everyone attending and helping will have the satisfaction of knowing that they are aiding a very good cause and something that is needed in this city.

The following is a synopsis of the program:

100 yards dash, open to 101st in full uniform.
Obstacle race, open to Scouts and Cadets.
Mounted tent pegging, open to military.
100 yards dash, open to military.
Lemon cutter, open to military.
100 yards dash, open to band representatives with instruments.
220 yards dash, open to inter regimental.
Tilting the bucket mounted, open to all.
Tug of war 101st and 19th.
Tilting the bucket unmounted open to all.
V. C. race dismounted, open to military and police.
Thread needle race, open to ladies and gentlemen.
V. C. race mounted, open to military and police.
Three legged race, open to Boy Scouts and Cadets.
Wheel barrow race, open to military and police.
Mounted Whrestling, teams of four
Tug of war, mounted teams of four.
Relay race, foot, cycle and horse.
Race for girls, handicap school children under fourteen.
Relay race for boys, handicap school children under fourteen.
Military demonstration.
Ladies' pony race open.
Stretcher bearer race, open to Boy Scouts.

Franklin Sale Increase

Franklin business for the first three months of 1914 shows an increase over the corresponding months of 1913 of 93 per cent.

Conditions with the Franklin have been unusual for the past six months. The factory has been running under high pressure and has been unable to get within a couple of weeks of its schedule for shipping cars. The capacity of the factory has been steadily increased and more cars are being turned out than ever before and still the sales department is unable to supply all of the dealers.

Actual money has been sent back to dealers in large sums for cars that the factory has been unable to supply. Usually to meet the rush of the Spring selling season automobile manufacturers and dealers have plenty of cars in storage. But not a single Franklin was put in storage this year and as fast as the cars were cmpleted they were shipped to dealers.

CALEDONIAN GAMES CAUSING INTEREST

Army Howard and William Sherman Are Expected to Compete in Events.

(From Calgary News-Telegram.)

That the Calgary Caledonian games will attract the finest gathering of athletes ever seen in this city is proven by the number of requests for entry forms received from such champions as William Sherring, the Olympic marathon champion; George Hepbourn, of the "Y," Winnipeg; and Army Howard, of Winnipeg. The Edmonton cracks will compete nl ever larger numbers than last year, and with the local men in training for some time, the very keenest competition is assured.

Should Prove Interesting.

Should Hepburn, of Winnipeg, enter for the five mile race against Sherring this event will be practically a championship, and as a number of the local bols are doing fine time at present the race promises to be very close. Hepburn has won many championships, both in Alberta and Manitoba, his last success being the winning of the Telegram road race. It will be remembered that he defeated Decoteau in the half-mile at Edmonton.

Army Howard is another champion, and as he will be in the short distance events the class of racing will be raised considerably throughout. The Edmonton contingent look on the short distance events as their property, and this entry will undoubtedly add keenness to the races.

KENNEL CLUB TO HOLD SHOW NEXT THURSDAY

The Edmonton Kennel club are making arrangements to hold their second monthly ribbon show on Thursday next at 8 p.m., in the building at the corner of First street and Nelson avenue. This show will be confined to sporting dogs only (terriers barred) and is open to everybody, whether members of the Edmonton Kennel club or not. An entrance fee of 25c for each dog will be made, and applications can be made of the secretary, Mr. F. W. Pinchback, phone 1763, or at the door on the night of the show, not later than 7:45 p.m. Judging will commence at 8:30 p.m. sharp and a very large and interesting exhibition is promised at this exhibition. The management would like to see a big crowd out to see it, and show their appreciation of the efforts of the Kennel club members, and raise the standard of the breeding of good dogs. Everybody come along. Don't forget the time, the date and the place.

SAM CRAWFORD DOES NOT THINK MUCH OF THORPE

Sam Crawford, the famous slugger of the Detroit Tigers, does not think Jim Thorpe the Indian athlete, will set the world on fire as a ball player. Sam, who was on the world trip with Thorpe, and had a good chance to study the Indian, says that Thorpe is not a good hitter or a fielder. The only thing in his favor is his speed. He is not a natural hitter at all, but he gives the bat a little upward chop as he swings at the ball in a way that Crawford never saw any man do before. Thorpe doesn't seem to have that baseball instinct that is so necessary for a big league player, says Crawford. He is a very chesty fellow for a man who has yet to prove that he is of big league caliber .

Many Firemen Injured

Chicago, May 23.—A score of fire men and spectators were injured, none fatally, when fire destroyed a west side building here yesterday. They were struck by debris precipitated by gas explosions. The loss was $75,000.

Help To Make Edmonton Beautiful
We can Supply you with the Trees, Shrubs, Plants, Lawn Grass, and Flowering Plants.
JUST ARRIVED—A car of first class nursery stock, consisting of shade trees, from 2 ft. to 12 ft. in height and from 5c to 50c each.
Soft Maples, Manitoba Maples, Cottonwood, Colorado Poplar, Russian Poplar, Mountain Ash, Elm and Spruce Trees. Also Dwarf Cedar, Silver Poplar, Laural Leaf Willow, Apples, several varieties, Cherries, and Plums, High-bush Cranberries, Lilac and Honeysuckle, Gooseberries, Raspberries and Strawberries, Hardy Roses, Creeping plants, also an abundance of vegetables and bedding out plants, and a splendid stock of Palms, Ferns, Aspedistra, Cocoa Palms, and many other beautiful shrubs and decorative plants.
The Alberta Nursery Company
AFFILIATED WITH J. J. MURRAY & CO.
Queens Avenue, Edmonton.
See us for Windon Boxes, and Hanging Baskets
PHONE 1419.

LUMBER
LATH SHINGLES
Large Stock Carried by
W. H. CLARK & CO., LTD.
Factory: 9th and Peace; Phone 4366
Yards: 9th and Mackenzie; Phone 1216
30th and Green; Phone 81347
Head Office: Ninth Street. Phone 4366.

THE
Edmonton Iron Works
LIMITED
Machinists, Founders, Blacksmiths and Boiler Makers
We carry a full line of—
STRUCTURAL STEEL,
I BEAMS,
CHANNELLS, ANGLES,
H. BEAMS, Etc., Etc.
PULLEYS, HANGERS,
COLLARS, SHAFTING,
BELTING, Etc., Etc.
We manufacture all kinds of GREY IRON CASTINGS. Complete assortment of Machine and Carriage Bolts, Set Screws and Cap Screws.
Estimates furnished for Structural Steel for buildings and bridges.
The EDMONTON IRON WORKS
LIMITED
KINISTINO AVENUE AND CLARK STREET.

To the Cook:-

The object of the Electrical Week Demonstration in Edmonton is to show what labor savers Electric Heating and Cooking Appliances are and the exact cost of operation. During this week you are invited to see our full line of Appliances under operation.

Canadian General Electric Co. Limited
TORONTO

General Electric Co.
SCHENECTADY, NEW YORK
Largest Manufacturers of Electrical Appliances in the World.

Hot Point

Electric Heating Appliances

DISTRIBUTORS
General Supplies, Limited
Marshall Wells Alberta Co., Ltd.

DEALERS
Pennie & Newman, Hudson's Bay Co.
Sommerville Hardware Co.

Connell & Grigg. Chown Hardware Co.
Demonstration of our Hotpoint Appliances in Old Presbyterian Church, Electric Week, May 26 to 30, held under the direction of the City Electric Light Dept.

Electric Show and Demonstration

(Under Direction of City Elec. Lt. Dept.)

May 26th to 30th
OLD PRESBYTERIAN CHURCH BUILDING
Opening Tuesday, May 26th, 8 P.M.
Daily 2 to 5 P.M. and 8 to 10:30 P.M.

Use Electricity for Cooking During the Hot Summer Months

Why roast over a Hot Stove when all your meals can be cooked by Modern Electrical Appliances?
Why iron in the old fashioned way—broiling in a hot Kitchen, when an Electric Iron will do the work for you quicker, better and cheaper.
FREE DEMONSTRATION in Old Presbyterian Church, corner of Jasper and Third, May 26th to 30th.

Cook by Electricity

"Man works from sun to sun;
But woman's work is never done."

Electrical Cooking will make your Housework a real pleasure. Why not lighten the household burdens as much as possible during the Hot Summer months?

Attend the Demonstration, May 26th to 30th.

Universal Electric Home Needs

Manufactured by Landers, Frary & Clark.

REVILLON WHOLESALE LTD.

Distributors.
FREE DEMONSTRATION, May 26 to 30th, Old Presbyterian Church.

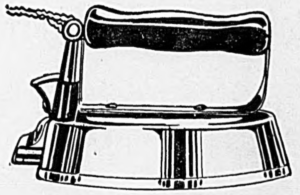

Facts About Hughes Electric Stoves

Where are these stoves used?

The City of Edmonton Public Schools use them in their Domestic Science Classes. In Winnipeg, there are over three thousand of these stoves in use. The University of Chicago uses them in the School of Domestic Science. The Ohio State Normal College uses them in their School of Domestic Science.

The British, India, South Africa, Japanese Governments, Argentine Republic, all use the Huges Electric Stoves.

What would the average monthly bill be for a family of say, four or five in Edmonton? At 4c per Kilowatt, cooking Breakfast, Dinner and Supper for one month, bill would be approximately $4.50.

The above will be Effectively Demonstrated at the Electrical Show this Week.

THE MAINER ELECTRIC CO., LTD.

Selling Agents: Winnipeg. Edmonton. Calgary.

Do not overlook our "Universal" Line of Electrical Appliances.

Works: Hamilton, Ont.

Local Office: 410 Moser & Ryder Blk.; P. O. Box 202

Canadian Westinghouse Company

EVERYTHING IN HOUSEHOLD HEATING AND COOKING APPARATUS

See Demonstration Booth in Old Presbyterian Church, 3rd and Jasper

Local Agents: DEPEW HILLAS ELECTRIC, 649 First St.

ELECTRIC WEEK IN EDMONTON

Every householder in the city should make it a point to attend the free demonstration in the Old Presbyterian Church under the direction of the City Electric Light Department. It will be a revelation to you. Every modern Electrical Labor Saving Appliance will be on view, expert demonstrators attending. May 26-30.

Don't Fail to See
Electric Week in Edmonton
May 26-30 Old Presbyterian Church

Depew-Hillas Electric Company

Agents for Westinghouse Heating Goods

Why perspire over a hot stove when you can cook all your meals by Electricity at the small cost of 4c per 1000 watts?

Westinghouse Electric Irons:
Regular $5.00. This Week **$4.00**
Westinghouse Electric Toasters:
Regular $5.00. This Week **$4.00**
Westinghouse Electric Toaster Stoves:
Regular $12.00. This Week **$10.70**
American Electric Triangle Iron:
Regular $4.00. This Week **$3.50**
Combination Stoves. Regular $5.00. This Week **$3.75**

See Window Display.

DEPEW-HILLAS ELECTRIC CO.
649 First Street. **Phone 4971**

Electric Household Helps

ELECTRICITY is the model servant, always ready for any household task. Every woman approves the cleanliness, safety and convenience of electric household appliances. They save her miles of tiresome steps in cooking, ironing, sewing, washing and other household duties.

The electric way is clean—no soot or ashes. It is absolutely safe because there is no flame to endanger clothing and lives. It is convenient because electric devices are always ready for use.

Handsome in appearnce and highly finished, Westinghouse Electric household appliances are an ornament to any dining table. As presents they are highly appreciated.

Another point—each piece of Westinghouse Electric Ware described in the following pages has its own individual heater. There is no waiting—all can be used at once.

Westinghouse Electric Ware has won an enviable reputation in the household for the same reasons that Westinghouse Electric power motors, transformers, meters, generators and other machines are considered the best in all industries—Westinghouse goods are built to last.

McClary's Hardware

419 Namayo

Electric Week

We are featuring during this week
THE JUBILEE ELECTRIC IRON

This Iron is absolutely guaranteed for **All Time.** All defective irons will be replaced.

Special $4.50

Phone 2112

Housework is a Real Pleasure When You Use Electricity for Home Cooking

Do you realize the convenience, the cleanliness, the real economy of electrically heated household appliances? And do you know you can have them as willing servants, doing your bidding—**your ironing, cooking and heating?**

Look over the list of electrically-heated appliances at our store. Any of these can be used on a lamp socket. Simply take off the light bulb and screw in the socket plug which is furnished with the appliance. On the other end of the flexible cord is a switch plug. Push this into place and the appliance begins to heat immediately. The moment you have finished—pull out the plug—and the flow of current stops—also the expense!

So you see the cost of using these appliances is very low indeed. It is hardly to be considered when one also includes their great convenience and handiness.

Convenience and economy, however, are not the only things—think how cleanly and sanitary they are—think how much better coffee is, **when percolated in an electric machine**—how crispy and appetizing the **toast is, that's made on an electric toaster**—and as for chafing dishes—well, you'll never really know the pleasure of using a chafing dish until you have tried El Chafo.

Now you can afford to do your regular cooking by electricity. EL GLOSTOVO makes this practical for **the first time.**

This new Hotpoint Stove, which utilizes the glowing-coil-and-reflector principle, is so effective with so little current that it does the kitchen cooking with the small amount of current from any lamp-socket.

Notwithstanding this, it sells at a lower price than any other electric stove of equal capacity.

HOME-COMFORTS

—El Cooko, the new electric fireless cooker, is ultra-convenient in the home; simply put in the food, set the dial and turn on the current. That's all! The automatic control does the rest—it cuts off the current as soon as the oven reaches the required temperature, and your cooking is completed at no additional expense whatsoever!

—El Boilo, handy for heating liquids—quick, hot drinks in the evening—shaving water—or baby's bottle—kitchen and hospital uses.

—El Comfo, fine for cold feet, rheumatism or any of those afflictions where a gentle heat is required. Supplants the hotwater bag.

—The Utility Outfit, is one of the most convenient traveling kits to include in your steamer trunk. Warms water or other liquids, irons and heats curling tongs.—**and El Persol** You never tasted such good coffee; made right on the breakfast table, too!

—or El Tosto, which saves running back and forth to the kitchen for the breakfast toast.

—El Chafo, which makes the entertainment of little evening parties such an easy task—no task at all!

—El Stovo, does most any kind of cooking you could accomplish on a one-plate stove—but does it quickly, with comfort and coolness.

—then there's the Hotpoint iron! One of women's greatest of all comforts—the privilege of ironing without the warmth and discomfort of the old way. Do you know its delight?

We want YOU to know.

—we want you to appreciate their comfort and convenience and economy. We want to demonstrate these devices to your satisfaction. Let us do it—Today.

Pennie-Newman, Limited

156 Rice Street. **Phone 5556**

The Passing of the Household Drudge

There is an old saying that a woman's work is never done. There is no six o'clock whistle for her.

That's true; there are duties and responsibilities in the household that go right on for twenty-four hours a day; and, yet—

The household drudge, the woman who slaves from morning till night with never an hour for herself, is rapidly becoming a thing of the past.

A woman has no right to make herself old and careworn with hard manual labor nowadays, because—

There are better and quicker ways of doing things; ways of saving time, lightening labor and doing away with household drudgery.

Most women today find time to spend a few hours now and then at church, at the club, visiting friends, attending a matinee or in other enjoyable or profitable ways.

These women are mostly good housekeepers because they know how to attend to the housework and to do it right with the least expenditure of time, energy, and money.

Hughes Electric Hot Plates

Any woman finds cooking a great hardship in summer, if she has to stand over a hot stove in an overheated room. She can do away with the disagreeable features of flame cooking—the smoke, heat and odors—by putting an electric hot plate in the coolest spot—on the porch if she wishes—and working there. The woman who has an electric plate knows what it is to cook in comfort in hot weather.

Agents:
Burnham-Frith Co.

Steaks:

A small steak can be broiled to perfection in El Grillo, proceeding the same as for chops. Hamburger steak can be either broiled below the coils in the deep pan or fried in one of the other pans above the coils.

Broils Bacon

Have the bacon cut about five slices to the inch. Place it in the middle pan on the corrugated tray so that the grease will run off. In about two minutes turn and in a couple of minutes more turn back to the first side. In five or six minutes your bacon will be perfectly broiled and free from grease. At the same time you can be carrying on another operation above the coils, baking your cakes, frying your potatoes, etc.

Chops

Chops are broiled in El Grillo the came as cutlets except that ordinarily they are not breaded. Turning occasionally will prevent all loss of the rich juices of the meat .

Spaghetti with Tomato Sauce

Cook the spaghetti in boiling water for twenty or twenty-five minutes or until tender. Stew half a can of tomatoes with a small piece of bay-leaf and if you want a smooth sauce strain through a sieve, but this is unnecessary. Add one teaspoonful of sugar and one teaspoonful of salt, one teaspoonful of onion extract and paprika to make it as hot as desired. Stir in one tablespoonful of corn starch dissolved in cold water and one tablespoonful of butter and let it boil up. Turn this sauce over the spaghetti and sprinkle a teaspoonful of grated cheese over the top.

Agents:—Depew-Hillas Co.

To Discuss British Reforms

The Lloyd George reforms will be the subject to be discussed at the people's Forum tomorrow evening in the old Presbyterian church, at the corner of Third and Jasper, Edward A. Smith who has recently returned from England will lead the discussion.

Massachusetts has 60,826 registered autos.

PLACE YOUR ORDER FOR AN

Hughes Electric Range or Hot Plate

AT THE ELECTRICAL SHOW

Give Her an Electrical Stove That—

Roasts
Bakes
Broils
Stews
Simmers

For your wife at last—an all-round electric range that does perfect work in every department of cooking. Just take a minute to read about it.

Electrical Roasting At Last. The Hughes Electric Range is the only electrical oven in the world that ***actually roasts*** as well as bakes. It immediately sears the meats, thus retaining all flavors and juices. Cuts down meat shrinkage 25 per cent.

Perfect Baking. Your wife will tell you that irregular oven heat spoils even the best kneaded bread. Hughes Electric Range gives perfectly steady, easily regulated heat, making good light bread, crisp pies, etc.

Stewing, Simmering With the Hughes Electric Range, you can get not only high heat but also low, slow heat, proper for cooking corned beef, corn-meal mush, stews, etc. In fact, every Hughes oven is also a perfect fireless cooker. Get your food hot, turn off the current, and the retained heat will cook the food.

No Smoke, Gas, Soot, Ashes. The clean, comfortable Hughes Electric cooking has captivated the world. Kings, millionaires, and thousands of modest homes use the Hughes.

Hughes Electric Ranges

Give your wife more hours of comfort, leisure, and satisfaction at little or no cost over present methods. Come see this remarkable range.

And have it delivered and installed by the

BURNHAM-FRITH ELECTRIC CO.

224—6-8 McDOUGALL AVENUE.

Special Prices on All Electrical Heating and Cooking Appliances During Electrical Week in Edmonton.

COOK WITH ELECTRICITY

Not many years ago women were cooking with wood and coal for fuel. Building the fire was an every day task. Then came the gas range, and one had only to strike a match, and the fire was burning. But what would our grandmothers have thought of cooking without either fire or flames!

To start the cooking by turning a switch, to bake a cake in an oven heated by some mysterious current, instead of by open flames, would have seemed as impossible a thing to them as did the thought of flying to our grandfathers.

But cooking by electricity is new enough for every women to be familiar with the old fashioned ways, with all the dirt and soot, bother and delay, discomfort and danger incident to flame cooking. And how she welcomes a relief from all these annoyances.

The woman who cooks with electricity works in comfort. The room is neither overheated by a hot coal range nor full of unpleasant fumes from gas. She builds no fire—doesn't even light a match. A turn of the switch and the heat is on.

Electric Week Special

Pennie-Newman

LIMITED

With a full line of Electric Heating and Cooking devices and the **GUARANTEED HOT POINT LINE.**

156 Rice Street. **Phone 5556**

EMPIRE HOTEL

60 Rooms with Baths.
The Leading Hotel in Town.
Private Phone in every room.
Rates — $1.00 to $3.00 a day.
European Plan.

OPENING

EDMONTON CITY DAIRY (LIMITED.)

Jasper Avenue Branch 108 Jasper E.

Beginning on Thursday evening May 21st, our new Jasper Avenue Branch will be open for the service of the pubilc of Edmonton. Band in attendance on the opening night.

You are cordially invited to visit us here, to ask questions and to learn all about E. C. D. Choice Dairy Products.

When visiting do not feel under any obligation to buy. While we are always pleased to supply the wants of those who desire goods from our Jasper Avenue Branch, it has been established first of all to give information and to improve our facilities for giving superior service to the citizens of Edmonton.

E. C. D. products can be obtained from up-to-date stores throughout the city or from our estbalished Retail Delivery Service. In case, however, you are offered something "just as good" or have other difficulty in getting E. C. D. products when you ask for them, just phone or call at our Jasper Avenue Branch and you will get good service.

EDMONTON CITY DAIRY (LIMITED.)
9688 Strathcona Road
Phone Exchange 9261.
JASPER AVENUE BRANCH
108 Jasper East.
Phone 2664.

MUNDY'S MAPS

APRIL ISSUES

Lac La Biche	50c
Peace River Crossing	50c
Peace River Land district	50c
Edmonton Land district	25c
Alberta & Great Waterways Route	50c

Cor. of First Street and Jasper Ave.
Phone 4382

Northern Motor Supplies, Limited
Automobile, Motor Boat and Motor Cycle Accessories.
New Address—
87 Howard Avenue
Phone 6692

M. MECKLENBURG

SIGHT SPECIALIST
315 Jasper E. Phone 5225
Above Archibald's Drug Store

PHOENIX TAXI & AUTO CO., LTD.

630 Second St.

5 and 7 Passenger, Hudson 1914 Touring Cars for Hire. Taxicab service. "Promptness" our Motto. A trial solicited.

Phones: 2525 or 6262

SANDSTONE QUARRY for SALE

High Grade, Large Deposits. West of Edmonton
Near Two Railroads.
Apply Capital Box 134

TOO LATE FOR CLASSIFICATION.

$175—UPRIGHT PIANO, COTTAGE size, in fumed oak case, pretty design; been a little used; will sell for $8 monthly. Harmony Hall, Jasper W., next Corona hotel. E-P-L

WE HAVE SOME GOOD HOUSES ON the south side. Chubb Land Co., Phone 4949. E-C

7-ROOMED FURNISHED HOUSE FOR rent, close in. Apply Chubb Land Co., Benson Blk. Phone 4949. E-C

I WOULD LIKE TO HEAR ABOUT MR. Gus Spocht. He is in the city. If anybody knows his address please tell him to call 620 2nd st., or phone 4078. D-H

EARN $20.00 WEEKLY MAILING CIRculars or taking orders for large Canadian Cut-Rate Grocery Mall Order House. Men wanted everywhere. National Supply Co., Windsor, Ont. E-AL

PLAYER PIANO, PRACTICALLY NEW, Krell Co., mahogany case, 7 1-3 octaves, in first class condition; original price $1,000, sale price only $500, at $25 cash and $15 per month. This is a rare bargain. Come and see it. Harmony Hall, next Corona hotel, Jasper West. E-P-L

FOUND—ENGLISH SETTER BITCH, CAN be had for Advt. fees. Apply City Pound. Send Advt. to H. O., Police Dept., Fraser Ave. E-AR

G. A. E. EVANS,. ACCOUNTANT AND auditor. Audits. Investigations. Systems. Installations. Liquidations, etc. 32 Jackson Building. Phone 5143, and at Fort Saskatchewan, Alta. Phone 55. L-C

FOR SALE—DROP HEAD SEWING MAchine, good as new, with all attachments, $20. Also good farm team, $210. Saddle, $16. 50 ft. rubber hose, $4. 10229 Jasper Ave. Phone 5544. E-C

THREE-ROOM SUITE WITH CLOSET and pantry with sink. Southeast and west windows; modern; close in. 1036 6th. Phone 2110. E-AR

CABINET GRAND PIANO — LEADING maker; walnut case; brilliant tone; extra durable; been used somewhat, but price only $265. A real bargain. Will take $10 monthly. Harmony Hall, Jasper W., next Corona Hotel. E-P-L

SPOT CASH PAID FOR FURNITURE, ladies' and gents' clothing. 9551 Jasper ave. Phone 5335.

$1500 TO LEND ON FIRST MORTgage at 10 per cent., on improved property. Phone 31245. E-P-O

FOR SALE—GOOD 40 H.P. AUTO, RUN 1 year, for sale or trade for real estate and some cash. Phone 82068, or 5423. E-P-O

NEW UPRIGHT PIANO — EXQUISITE mahogany case, sweet tone, only $245, and will sell for only $10 monthly. Harmony Hall, next Corona hotel, Jasper West. E-P-L

AN AUCTION SALE

Of the assets of the New Elgin Cafeteria, Insolvent, to the extent of $5,614.80, consisting of all the fixtures and furnishings and all utensils and dishes, silverware, linen, and all other such goods and wares as is usual to the carrying on of a first-class cafeteria, will be held at their late place of business, Benson Block, 630-a First street, on Tuesday, the 26th day of May, 1914, at 4 p.m.

For stock sheets and information call at my office.

JAS. A. MacKINNON,
Official Assignee,
706 Tegler Block

Machine Repair Shop Outfit for Sale.

1 Lathe, 25 in. swing.
1 small Planer.
1 20-in. Drill Press.
1 Emery Stand.
Vice, Taps and Dies, Shafting, Hangers, Pulleys and Belting.

This is a good chance for a machinist starting in on his own as any reasonable offer will be accepted.

DORWARD BROS.,
Birtle.

NOTICE.

EMPLOYERS!. We have a large number of picked men, husky respectable fellows, ready for any kind of labor. Your orders promptly attended to. Phone 2671.

City of Edmonton Free Employment Bureau.
9944 101a Ave.

ELEGANT HOTEL FOR SALE

In a progressive town of seven daily trains. Two blocks from Station Brick building, 23 rooms all furnished with solid oak, 7 sample rooms, stable and sheds. Rate $2.50 per day. Bar average $100 a day. Price: Stock and all, $75,000.00 on easy terms. Will consider renting of same at reasonable price to buyer of furniture. See

THE NORTH WEST FINANCIAL COMPANY
512 Jasper Ave. West.
Phone 5188

NOTICE TO CREDITORS AND CLAIMANTS.

In the matter of the estate of Joseph Gavin, late of Cold Lake, Alberta, Trapper, deceased.

NOTICE is hereby given that all persons having claims against the estate of Joseph Gavin, who died at Calder River, Alberta, on the 22nd day of April, AD., 1913, are required before the 23rd day of July, A. D. 1914, to send to The Standard Trusts Company, Edmonton, Alberta, Public Administrator for the District of Athabasca, a full statement of their claims and of any securities held by them duly verified by Statutory Declaration, and that after the last mentioned date the Public Administrator will proceed to distribute the assets of the said estate among the parties entitled thereto, having regard only to the claims of which notice has been so filed.

The Standard Trusts Company,
Public Administrator,
H. R. HOLLAND,
Manager for Alberta.

NO DECISION YET ON AFFILIATION OF NEW ASSOCIATION

Recently Formed Organization Possesses an Open Mind on the Subject.

JOIN EITHER EASTERN OR B.C. ORGANIZATION

Body Promises to Be of Great Value to Business Community.

The Edmonton Manufacturers' association, which was formed last week, bids fair to become a body of considerable importance to the business community of this city. Norman L. MacDonald, who was elected secretary of the local Manufacturers' association, is taking hold of the work of his office with sharp interest. Although the Edmonton association is but a few days old, Mr. McDonald has sent out correspondence which may lead to the organization of similar associations in all of the western provinces. Speaking to a Capital reporter of what he has done thus far, Mr. McDonald said:

"I believe we are going to have an organization of real value to Edmonton. When I was back East on my recent trip I found the manufacturers there were disposed to think that we had overlooked something of importance becausce we had no local manufacturers' association. Every city or town of any consequence, in the east, has such an organization, and it is only natural that they should think us backward in the promotion of our own interests when we have failed to organize our men who are engaged here in Edmonton, in making goods for sale.

"This is a day of organization and while there may not arise any condition which requires the manufacturers of Edmonton to be organized for offense or defense, it will certainly be a good thing for us to get together and talk over local industrial conditions. By doing this, we are likely to be of considerable assistance to those who are endeavoring to induce more factories to come to Edmonton. A man may know a good deal about his own business and have very little knowledge of what his neighbor is doing.

"Every man who is engaged in manufacturing ought to know as much as possible about what is going on among his fellow manufacturers; it helps him to make his own business a success and is surely a good thing for building up the general industrial welfare of his city.

"I find it has been taken for granted that the Edmonton association is going to affiliate with the Canadian Manufacturers' association. This may be true or it may be true that we shall act independently of that association. There are some reasons why it would be better for us to join with the British Columbia Manufacturers' association, an organization which has no affiliation with the Canadian Manufacturers, but which works along lines calculated to serve the interests of British Columbia.

"I understand that it was the intention of the British Columbia manufacturers to ask the other prairie provinces to join with them in organizing for the forwarding of purely western interests. This, so far as I know, has not been done yet by the British Columbia people, but I have taken the matter up in my correspondence and have written to all the principal towns in Alberta, Saskatchewan, and Manitoba.

"Of course, I know that the Winnipeg association is affiliated with the Canadian Manufacturers' association, but I am not aware that there is any organization in any of the other Manitoba cities or towns that has such an affiliation. I do not wish to be understood as saying that it has been decided that we shall form a purely western association, but I want it to be known that the Edmonton organization has an open mind in that respect and is, I believe, prepared to act according to the determination of its members as to what is really the proper course to pursue."

Anotoher Victim Dies

Thief River Falls, Minn., May 23.—The fifth death resulting from Louis Gilsaul's wild carnage occurred yesterday when Mrs. O. K. Olson, Mother of three girls whom Gilsaul killed outright at the Olson homestead, 28 miles east of here, succumbed,. She was shot five times by Gilsaul in his wild shooting and which ended by his committing suicide.

C. S. Duncan becomes postmaster of Gettysburg, Pa.

TENDERS

Tenders are invited for the erection of additions to the Rutherford School (South Side) to be delivered before 5 o'clock Thursday, June 18th, 1914, accompanied by a ten per cent. accepted cheque at the office of the undersigned, where plans and specifications may be obtained. The lowest or any tender not necessarily accepted.

BUILDING COMMISSIONER,
Edmonton Public School Board.

TENDERS

Tenders are invited for the erection of Additions to the McCauley School, to be delivered before 5 o'clock, Thursday, June 4th, 1914, accompanied by a ten per cent. accepted cheque at the office of the undersigned, where plans and specifications may be obtained. The lowest or any tender not necessarily accepted.

BUILDING COMMISSIONER,
Edmonton Public School Board.

TENDERS

Tenders are invited for the erection of Additions to the North Edmonton School, to be delivered before 5 o'clock, Thursday, June 4th, 1914, accompanied by a ten per cent. accepted cheque, at the office of the undersigned, where plans and specifications may be obtained. The lowest or any tender not necessarily accepted.

BUILDING COMMISSIONER,
Edmonton Public School Board.

ALBERTA HOMESTEAD MAP IS AVAILABLE FOR DISTRIBUTION

The 12th edition of a publication which should prove of interest to every person following the progress of settlement throughout the provinces of Manitoba, Saskatchewan and Alberta is now being issued from the railway lands branch of the department of the interior at Ottawa. This recent publication which is known as a "Homestead Map" shows in a graphic way the land situation up to the beginning of the present year, also the standing of each quarter section throughout the three western provinces according to the records of the department on the 1st of January 1914. The map has been issued in three separate sheets, the Manitoba and Saskatchewan having been published some time ago and the Alberta now being available for distribution.

Nothing conveys quite so forcibly to the eye the rapid manner in which land available for entry is being taken up, as this map of many colors, illustrating as it does by a comparatively simple system of coloring the standing of each quarter section at the beginning of the present year.

In addition to the information regarding lands which have been homesteaded or otherwise disposed of the publication contains complete information with respect to Indian reserves, timber berths, grazing leases, post offices, railways, etc., throughtout the three provinces.

This latest edition of the homestead map is being distributed free of charge and a copy covering any one, or all three of the western provinces may be obtained upon application to F. C. C. Lynch, superintendent of railway lands, department of the interior, Ottawa.

RUTHENIAN PAPER CONTINUES ATTACK

Attempt to Make Party Capital Out of Education Department's Policy.

ALLEGED TEACHER EJECTED

Held No Teacher's Certificate and Could Speak Only Broken English.

The Ruthenian paper, "Nowyny" continues its efforts to make capital for the conservative party, which it supports, out of the dismissal of Ruthenian teachers without proper qualifications who have been employed in some districts. One of these teachers, named Sytnik, was recently dismissed by the department and the incident is described, according to a literal translation in "Nowyny" as follows: "There was coming unexpectedly to the school where Mr. Sytnik was teaching Supervisor Fletcher with another teacher, an Englishman, and when the trustees refused to throw out Sytnik without a reason the department of education instituted Fletcher as an official trustee and Sytnik was compelled to leave the school."

The facts of the case, as obtained

The facts of the case as obtained from Sytnik, who has no teacher's qualifications for this province, and who speaks broken English, was in charge of Bruno school, No. 2493. This was discovered in the latter part of April, and Robert Fletcher, supervisor of school among foreigners, acting on instructions from the department, called upon the trustees, all of whom were Ruthenians, and requested that they employ a regularly qualified teacher and informed them that he was able to get a qualified teacher to take charge of this school. They refused to dismiss Sytnik and on May 4 Mr. Fletcher called on them again, having with him this time a regularly qualified teacher holding a first-class professional certificate for the province of Alberta, and again asked that they dismiss Sytnik and employ the qualified teacher. They again refused and Mr. Fletcher thereupon drove back to Innisfree, the nearest town, and telephoned to the department. The minister of education immediately signed the order appointing him official trustee and a telegram was sent to him notifying him of the appointment. He returned to the school and placed the qualified teacher i charge.

Mr. Fletcher does not make any inquiry as to the politics of teachers. He is only concerned in their qualifications, their professional record and character.

ACTION FOR ALLEGED WRONGFUL ARREST GOES OVER TILL JUNE FIRST

The hearing of the action for alleged wrongful arrest brought by Paul Rudyk, of Edmonton, against Andrew Shandro, M.P.P., for Whitford, in the supreme court, has been adjourned until Monday, June 1. The plaintiff and defendant were rival candidates in the Whitford election and defendant had the plaintiff arrested and charged with forging a letter purporting to be from the Hon. C. W. Cross, attorney-general. Plaintiff was discharged after having been held for several days on the charge.

Gives Edmonton as Home

Wainwright, May 23.—An unknown man giving his name as George Williams of Edmonton was returned for trial yesterday morning on a charge of attempting to enter the Merchants bank last night. S. James, manager of the bank, was aroused and detained Williams at the point of a revolver un-

Police Chief Removed

Bismark, N.D., May 23.—Chales Hines, mayor and Geoge Philips, chief of police, both of Hankinson, were yesterday removed from office on the order of Governor Hanna, who finds that they have permitted open violation of the prohibition and anti gambling laws.

STORE PHONES — Office 2982, Advertising 6919, Ready Wear 5901, Footwear 4651, Men's-Boys 4651, Dry Goods 6541, Children's 5901, Other Depts. 4651 — STORE PHONES

Store opens at 8.30 a.m. Closes at 6. Saturdays 10 p.m.

JOHNSTONE WALKER LIMITED
263-267 JASPER EAST BETWEEN McDOUGALL AND QUEENS

Exclusive Agencies Dorothy Dodd and Hartt Shoes.

DURING JUNE, JULY AND AUGUST THIS STORE WILL CLOSE AT 1 O'CLOCK WEDNESDAY

Monday

MAY 25th

This Store

will be

CLOSED

for the

CELEBRATION

of

VICTORIA DAY

SEE MONDAY NIGHT'S PAPER FOR TUESDAY'S STORE NEWS

JOHNSTONE WALKER LIMITED
263-267 JASPER EAST BETWEEN McDOUGALL AND QUEENS